WAYARIAN

'57

Jane Sharrock
'57

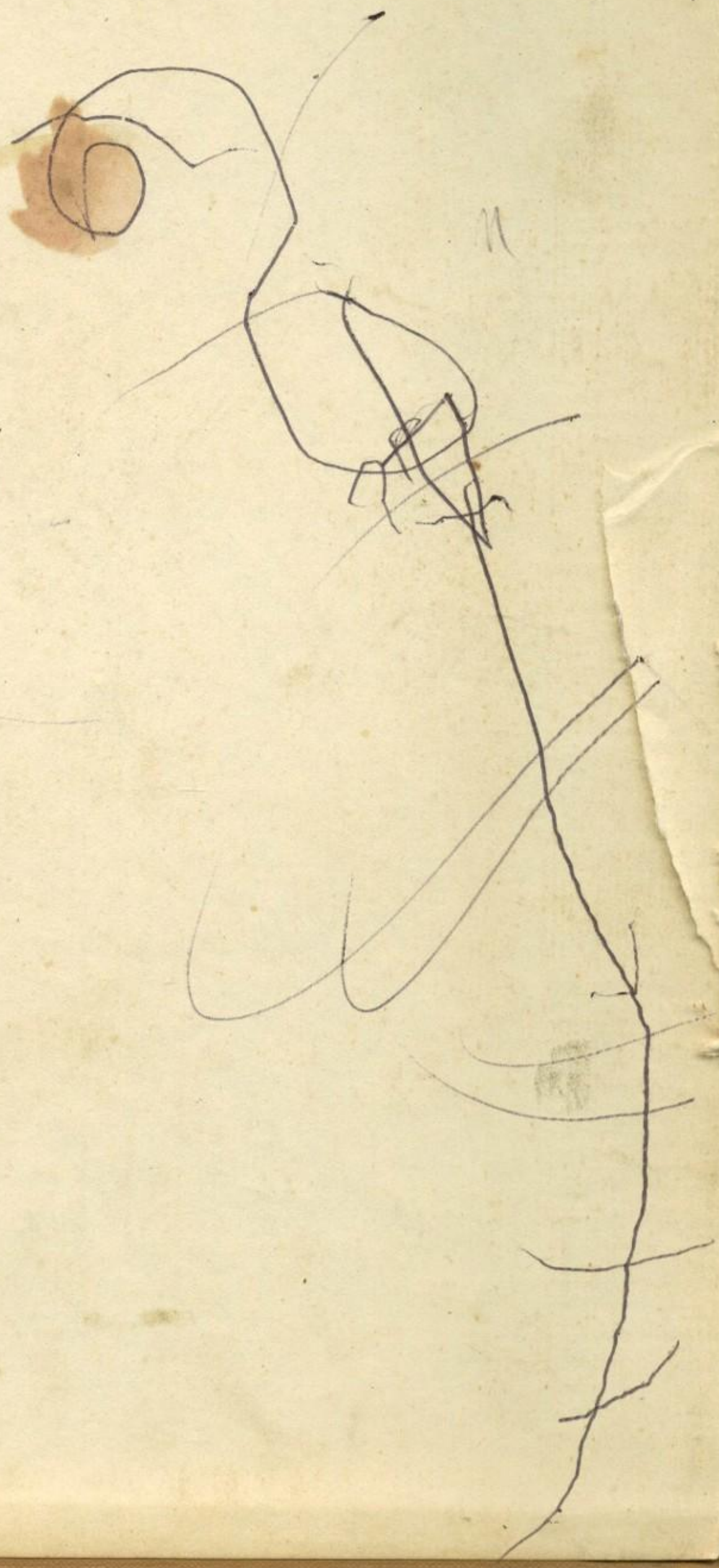

Jane,
Best wishes to
a nice, crazy & fellow
worker. I wish you
luck in all you do. Don't
forget all the fun we've
had together. Well be good.
I'll see you next year. Always
Affectionately
Pat Miller
"58"

THE WAYARIAN

1957

OUR ALMA MATER

DEDICATION

We, the class of 1957, realizing and appreciating the honor of having Miss Naomi K. Hade, as a member of our faculty, dedicate our yearbook to her. We have derived both learning and personal satisfaction by being part of her classes and by following her competent, individual advice. For many of us, she has been the incentive for our achievements. We possess the deepest respect and admiration for her and hope that she will accept this dedication as a small tribute of our devotion.

FOREWORD

The Wayarian staff hopes that this yearbook expresses the sentiments of the entire class.

In future years may the turning of these pages recall the friendships and achievements of our years at Waynesboro Area Senior High School.

We wish to thank the students, faculty, and all persons whose help has made this book possible.

—The Editor

CONTENTS

I. WAYARIAN STAFF 2

II. ADMINISTRATION AND FACULTY 5

III. KEY TO THE FUTURE 15

IV. PAST . . . PRESENT . . . FUTURE 57

V. 7:30 SHARP! 87

VI. MUSIC! MUSIC! MUSIC! 95

VII. BUMPS AND BRUISES 111

VIII. CROSSROADS OF INDUSTRY 129

Published annually by the
WAYARIAN STAFF
Waynesboro Area
Senior High School
Waynesboro, Pennsylvania

WAYARIAN STAFF

Row 1 — J. Rowe, T. Rinehart, J. Creager.
Row 2 — J. Handshaw, J. Kline, Y. Knepper, S. Baker, R. Shuford, D. Miner, E. Bishop, N. Frantz.
Row 3 — R. Bricker, P. Taylor, E. Harbaugh, L. McCleaf, K. Smith, D. Bailey, N. Barkdoll, Mr. Rankin, Advisor.

EDITOR — J. Wynkoop
BUSINESS MANAGER — R. Shuford

ADVISORS — Mrs. Kercheval
Mr. Rankin

PHOTOGRAPHER —

S. Wolfinger

TYPISTS —

S. Garver

J. Rock

J. McMaster (not pictured)

FEATURE EDITORS —

B. Starliper

C. Null

N. McFerren (not pictured)

SPORTS EDITORS —

D. Fisher

J. BISHOP

ORGANIZATION EDITORS —

C. Smith

D. Large

S. Sten

D. Frankforter

CLASS EDITORS —

C. W. Kauffman

C. White

H. Kent

J. Duffield

BOARD OF EDUCATION

The Board of School Directors of the Waynesboro Area School System extends to each member of the graduating class of 1957 its congratulations on the completion of your high school career.

The Board is always conscious of a need for an orderly development of public education in the Waynesboro area. Many improvements have been made and services added. The future will witness many more such improvements and services.

Completion of twelve years education in the public schools is a worthy achievement. You have benefited from all the fine things of the past. Soon you will be in a position of leadership in your community and you, too, will be expected to provide continual improvements for those that follow you.

We fervently hope that high school has helped you to face the future, that you go forth with courage, determination, and character — that you may reflect great credit on yourselves, your family, your community, and your Creator.

We wish to extend to each of you a most happy and successful life.

Wilbur R. Kline, *President*
Waynesboro Area Board of School Directors

ADMINISTRATION AND FACULTY

MARSBY C. LITTLE, B.S., M.A.
Superintendent of Schools

Gettysburg College

Columbia University

THOMAS CLUGSTON, B.S., M.ED.
Administrative Assistant

Shippensburg State Teachers College

University of Western Maryland

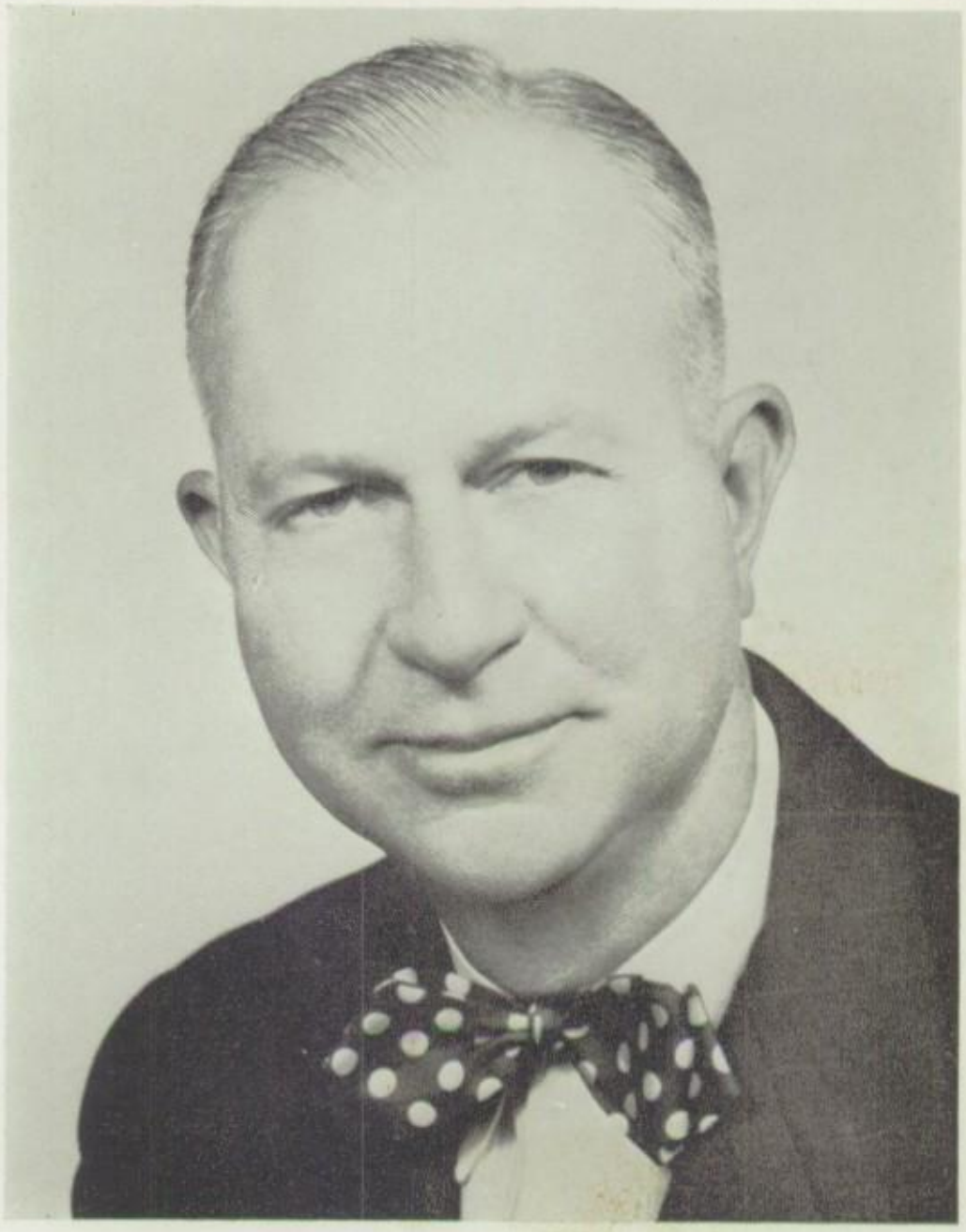

PAUL E. SHULL, B.S., M.ED.
Principal

Shippensburg State Teachers College

Duke University

JOSEPH DAVISON, B.S.
Assistant Principal

Shippensburg State Teachers College

Paul Benchoff
Vocational Agriculture
Pennsylvania State University

Marguerite Diffenbaucher, B.S.
English
Shippensburg State Teachers College

Marguerite H. Diffenbaucher

Francis X. Brady, B.S.
History
Shippensburg State Teachers College

Blanche Eyler, A.B.
French, English
Pennsylvania State University

George Diffenbaucher, B.S.
English
Shippensburg State Teachers College

Olen A. Fox, B.S.
Mathematics
Shippensburg State Teachers College

Administrative Offices

PAUL R. GINGRICH, *B.S.*
Mathematics, Science
Juniata College

Best Wishes
Paul R. Gingrich

RAYMOND W. HARBAUGH, B.S.
Chemistry, Physics
Gettysburg College

GEORGE H. GOTTSHALL, B.S., M.A.
Physical Education
West Chester State Teachers College
Pennsylvania State University
Columbia University

FRED HAUBER, B.S.
Business
Shippensburg State Teachers College

NAOMI K. HADE, A.B., M.A.
English
Hood College
Columbia University

BARBARA KERCHEVAL
Business
Shippensburg State Teachers College

Mathematics Department

Music Department

VANCE LAUBACH, B.S.
Business
Bloomsburg State Teachers College

Jane, Best wishes in all you attempt in the future
Mrs Martin
Vance S. Laubach

NANCY C. MARTIN, B.S.
Business
Shippensburg State Teachers College

ELVA LOWRY
Librarian
Shippensburg State Teachers College
Millersville State Teachers College

GLADYS E. MIKESELL, A.B.
Latin, English
Juniata College

ROBERT D. LYNERD, B.S.
Mechanical Drawing
Shippensburg State Teachers College
Millersville State Teachers College

JOHN MINNICH, A.B.
English, Spanish
Gettysburg College

English Department

Business Department

FRANCIS NOGLE, B.S.
Vocal Music
Lebanon Valley College

ROBERT RANKIN, B.S.
Driver Education, Shop
Millersville State Teachers College

GEORGE O'BRIEN, B.S.
Social Studies
Juniata

JOSEPH E. SHIVELY, B.S.
Biology
Shippensburg State Teachers College

AGNES M. PALIK, B.S.
Physical Education, Health
Youngstown College
Lock Haven State Teachers College

L. C. SMITH, B.S., M.S.
Mathematics
Lock Haven State Teachers College
Juniata College
Gettysburg College

Vocational Departments

MERLE D. WALKER, B.S.
Industrial Arts
Pennsylvania State University

MARGARET WILSON, B.S.
Home Economics
Indiana State Teachers College

LEE W. WEAGLEY, B.S.
Social Studies
West Chester State Teachers College

ROBERT A. ZIMMERMAN, B.S., M.ED.
Instrumental Music
Lebanon Valley College
Pennsylvania State University

LOUISE FRANKFORTER
Secretary
Guidance Office

ISABELLE K. BARNES
School Nurse
University of Pennsylvania Hospital
Shippensburg State Teachers College

CAROLYN WEIGLE
Secretary
Principal's Office

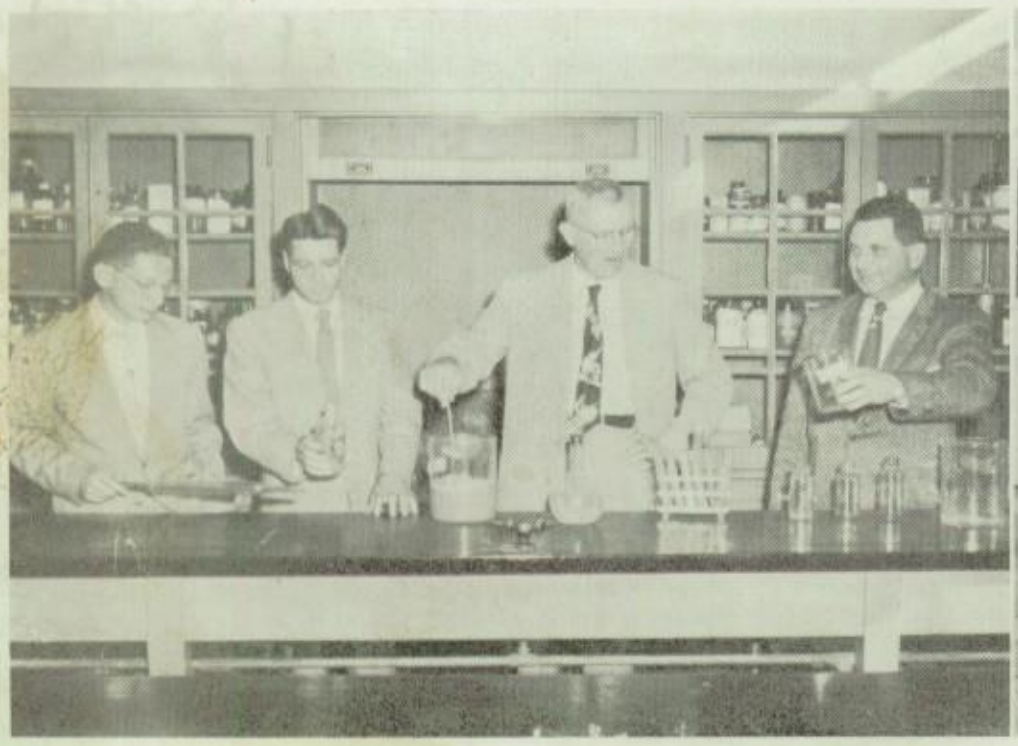

Science Department

Student Teachers

KEY TO THE FUTURE!

President — Ronald Vinson

Vice-President — Daniel Frankforter

Secretary — Judy Bishop

Treasurer — Jean Duffield

OUR EPITAPH

Our class, which will leave the Waynesboro Area High School in June, began at various schools. Many of our happiest days were spent in these small groups, but the sixth grade brought together all of the students in Waynesboro with Mont Alto joining us in the ninth grade. Although junior high school gave us a taste of high school life, a large group of students were attending half-day sessions at Washington Township.

As sophomores, the class was finally in its entirety. For officers a representative from each group was chosen: Ted McKenzie, president; Larry Rojahn, vice-president; Judie Bishop, secretary; and Jean Duffield, treasurer.

During our sophomore year our biggest projects were our class plays: "If Girls Asked Boys for Dates," "Hollywood Can Wait," and "Once in a Blue Moon." Mr. Newman acted as our advisor.

For officers during our junior year the class chose Ted McKenzie for president, Larry Rojahn for vice-president, Jean Duffield for secretary, and Judie Bishop for treasurer.

Early in November, 1955, we presented our class plays, "The Gentleman Walks Outside," "Husbands Are Human," and "Step Lively, Please." Our Junior-Senior Prom was attractively built around the theme of a "Southern Plantation."

September, 1956, brought with it the beginning of our senior year. The officers were Ronnie Vinson as president, Dan Frankforter as vice-president, Judie Bishop as secretary, and Jean Duffield as treasurer.

Many projects were undertaken: the stationery sales, the food sales, the class play, "Maudie and the Opposite Sex," and the selling of doughnuts on Shrove Tuesday.

The Junior-Senior Prom, which highlighted our last month in school, renewed many bright memories of last year's prom.

Commencement and Baccalaureate are here. Our happy days and good times are over, but we shall never forget them.

NELLIE RUTH BAER

"Ruthie" . . . other half of Barry Scott . . . puts in time at McCrory's . . . seen with Birdie and Pat . . . witty conversationalist.

Blue and Gold 1, Tri-Hi-Y 1, Intramurals 1-2, Glee Club 1-2.

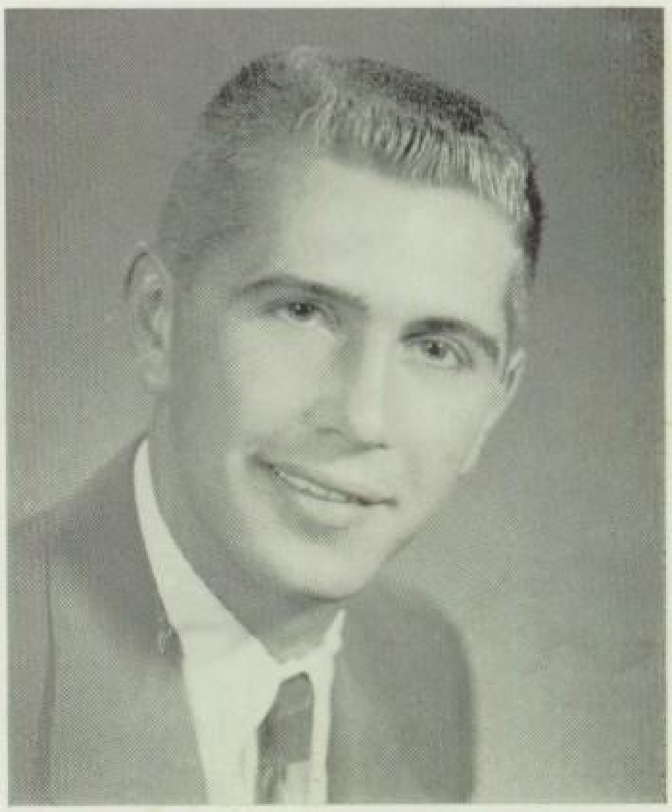

DAVID HARLEY BAILEY

"Dave" . . . shy . . . curious nature . . . jovial laugh . . . rides "Rosie" . . . plays it cool with his female admirers . . . ambitious farmer.

Prom Committee 2, Wayarian 3, Intramurals 1-2-3, Glee Club 2-3.

BEVERLY ALICE BAKER

"Bev" . . . looks nice in black . . . resides in Mont Alto . . . carefree and happy . . . sweet voice . . . future nurse.

Prom Committee 2, Tri-Hi-Y 1-2, Band 1-2-3, Glee Club 1-2, Thanksgiving Chorus 1.

SAUNDRA REBA BAKER

"Sandy" . . . drives her own car . . . manages girls' basketball team . . . Newberry's employee . . . outstanding dimples.

Blue and Gold 2, Glee Club 1-2-3, Manager, Girls' Basketball Team 3, Wayarian 3, Leaders' Club 3.

Jane,
Best Wishes
in your coming
years of school.
Don't forget the
times at Newberrys.
It sure has been
fun. Hope to see
you around this summer.
Sandy

Tedford Wilson Bakner

"Ted" . . . one of the Mont Alto Gang . . . joker in health class . . . outdoor type . . . displays a dimpled grin . . . Bob's buddy.

Helen Elizabeth Banzhoff

"Banzy" . . . black wavy hair . . . usually has fun on band trips . . . loses patience with her '41 Chevie . . . has a place in her heart for the Air Force.

Prom Committee 2, Tri-Hi-Y 1, Band 1-2-3, Orchestra 2, Intramurals 1, Glee Club 3.

Nancy Louise Barkdoll

"Barkface" . . . still gets a charge from a green Pontiac . . . constantly talking . . . drives noontime "hangout" for the gang . . . hopes to enter nursing.

Blue and Gold 1-2-3, Library Club 1-2-3, Prom Committee 2, Sorority 3, Tri-Hi-Y 1-2, Wayarian 3, Class Play 1, Intramurals 1-2-3, Glee Club 1-2-3, Thanksgiving Chorus 1, Leaders' Club 3.

Anna Elizabeth Barnhart

"Ann" . . . deft seamstress . . . frequents Eastland Motors . . . Has anyone seen Ken? . . . quiet and sincere . . . aspires to be an efficient housewife.

Prom Committee 2, Glee Club 1-2-3.

Nancy Louise Barnhart

"Barny" . . . interested in art . . .clear soprano voice . . . moviegoer . . . has perfect teeth . . . quiet and friendly . . . capable commercial.

Blue and Gold 1, Glee Club 1-2.

Thomas Edward Beeler

"Zeb" . . . "Pack" member . . . took up residence at the hospital . . . blond curly hair . . . big brain . . . future engineer.

Indian Club 2-3, Student Council 1, Football 1-2-3, Intramurals 1-2, Glee Club 2.

Harry Richard Biesecker

"Merle" . . . found at Freeman's Mobil Station . . . operates '52 Chevy . . . outdoor type . . . hard worker . . . likes tomato soup!?!

Intramurals 1-2-3.

Emily Jean Bishop

"Jim" . . . neat seamstress . . . V. P. of Sorority . . . one of the gang . . . Zephyrs' agile guard . . . proud of her blue birthstone . . . "Where's Ronnie?"

Blue and Gold 2, Library Club 1-2-3, Prom Committee 1-2, Sorority 2-3, Tri-Hi-Y 1-2, Wayarian 3, Class Plays 1-2-3, Zephyrs 2-3, Intramurals 3, Glee Club 1-2-3.

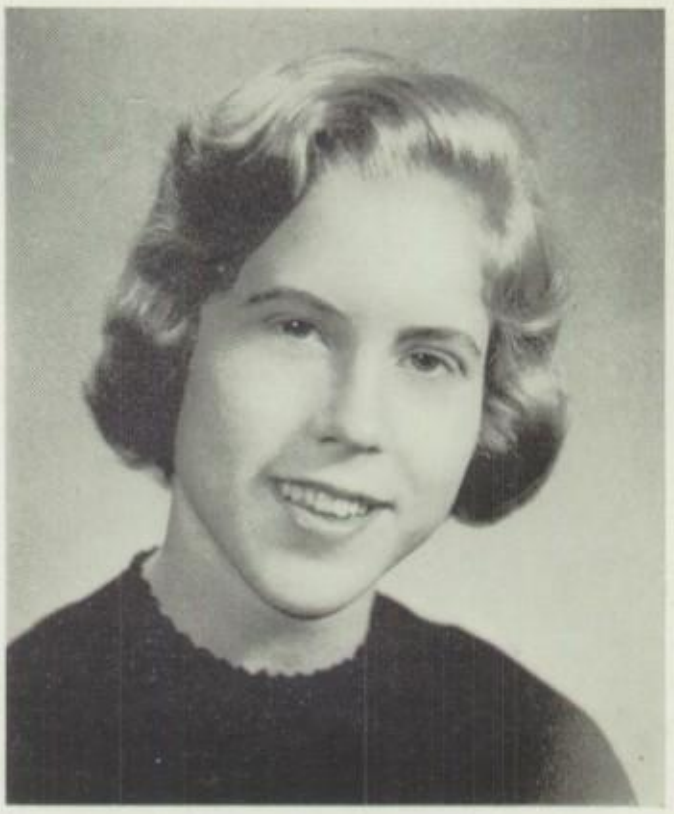

Judith Ann Bishop

"Judie" . . . the younger twin . . . numerous domestic talents . . . always cheerful . . . Where are those red suedes taking that girl? . . . Luck to a future medical secretary.

Class Officer 1-2-3, Library Club 1-2-3, Prom Committee 2, Student Council 2, Theme Committee 3, Tri-Hi-Y 1-2, Wayarian 3, Class Play 1-2-3, Intramurals 1-2-3, Glee Club 1-2-3.

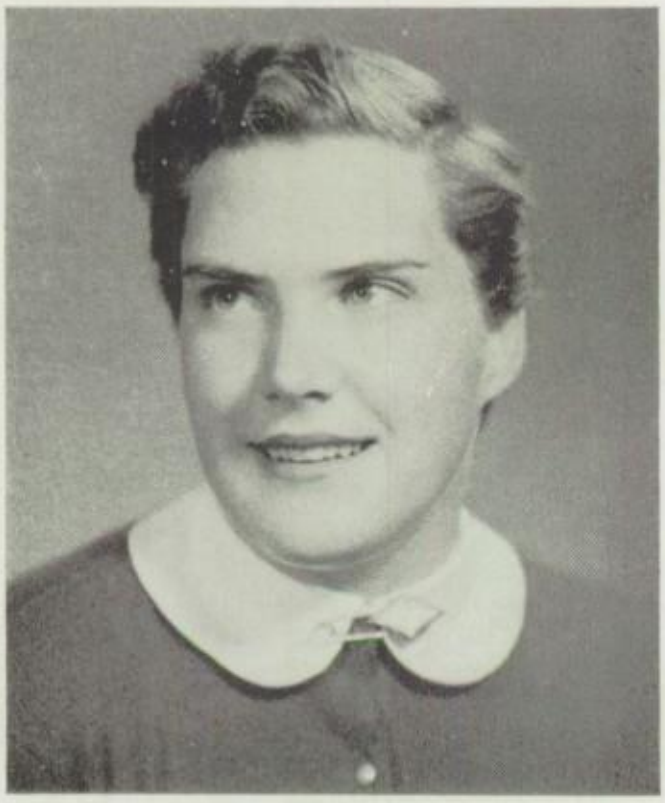

Martha Bittner

"Marty" . . . ardent sports enthusiast . . . accomplished equestrienne . . . displays a neat D-A . . . adores health class? . . . oyster lover.

Leaders' Club 3, Intramurals 1-2-3.

Paul Eugene Black

"Paul" . . . spends a lot of time at Zook's . . . loves to hunt . . . gets a kick out of his own jokes . . . headed for the "bell-bottom trouser" ranks.

Intramurals 1-2-3.

Charles Ray Bowie

"Charlie" . . . drives around town in his blue "Merc" . . . harasses Dot continually . . . likes hunting . . . skilled mechanic.

F. F. A. 1-2-3, Intramurals 1.

Dorothy Jean Bowser

"Dot" . . . good natured when it comes to teasing . . . drives a tan Studebaker . . . usually smiling . . . another one of our future nurses.

Roberta Lee Bricker

"Birdie" . . . sports a sparkler . . . domestic-minded . . . has an outstanding feminine trait — talking . . . looks forward to marriage with Paul.

Blue and Gold 1-2-3, Leaders' Club 3, Library Club 1, Prom Committee 2, Wayarian 3, Intramurals 1-2-3, Glee Club 1.

Faye Ilene Bryan

"Shorty" . . . unspoken "Freckle Queen" . . . holds down dual jobs . . . prefers Wisconsin fellows . . . short, pert, blonde . . . another Susie McNamara.

Prom Committee 2, Tri-Hi-Y 1, Intramurals 1-2-3, Glee Club 1-3.

Harry Earl Bumbaugh

"Pudge" . . . cute, stocky, blond . . . Brady's standing co-captain . . . wild about R 'n' B, especially "fats" . . . reserved lover . . . shy smile.

Indian Club 2-3, Prom Committee 1-2, Football 1-2-3, Intramurals 2, Track 1, Tribesmen 1-2-3.

Florence Adèle Carson

"Flo" . . . cute, capable commercial . . . would be lost in the halls without Gene . . . "I'll have a chicken salad sandwich" . . . TV fan.

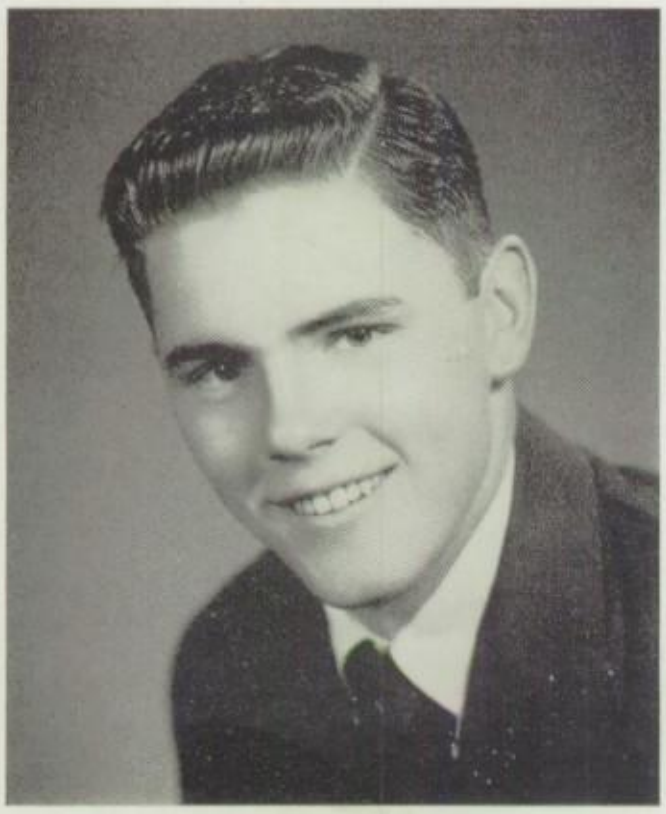

John Edward Carson

"Sunset" . . . sports-minded . . . has a special spectator at every game . . . operates a green Chevie . . . frequents Wayne Heights . . . aspires to be a successful physical education teacher.

Indian Club 2-3, Prom Committee 2, Baseball 1-2-3, Football 1-2-3, Intramurals 1-2-3, Glee Club 1.

Aldus Joseph Coffman, Jr.

"Joe" . . . identified by his broken front tooth . . . scientific-minded . . . labored over many incorrect stationery orders . . . attracted to a certain short senior.

Prom Committee 2, Projectionist 2-3, Student Council 3, Class Play 1-2, Band 1-2-3, Football 1.

Sheldon Lewis Contract

"Shelly" . . . a flirtatious red head . . . carefree despite his high I. Q. . . . drives a Jaguar . . . neat dresser and smooth dancer.

Blue and Gold 3, Prom Committee 2, Student Council 1, Band 1-2, Intramurals 1-2-3, Glee Club 2-3, Thanksgiving Chorus 2.

Judith Ann Creager

"Creg" . . . tall and well proportioned . . . often found on the dance floor . . . outdoor type . . . hails from Mont Alto . . . hopes to be a medical secretary.

Blue and Gold 3, Leaders' Club 3, Prom Committee 2, Sorority 3, Intramurals 1-2-3, Choir 3, Glee Club 1-2, Wayarian 3.

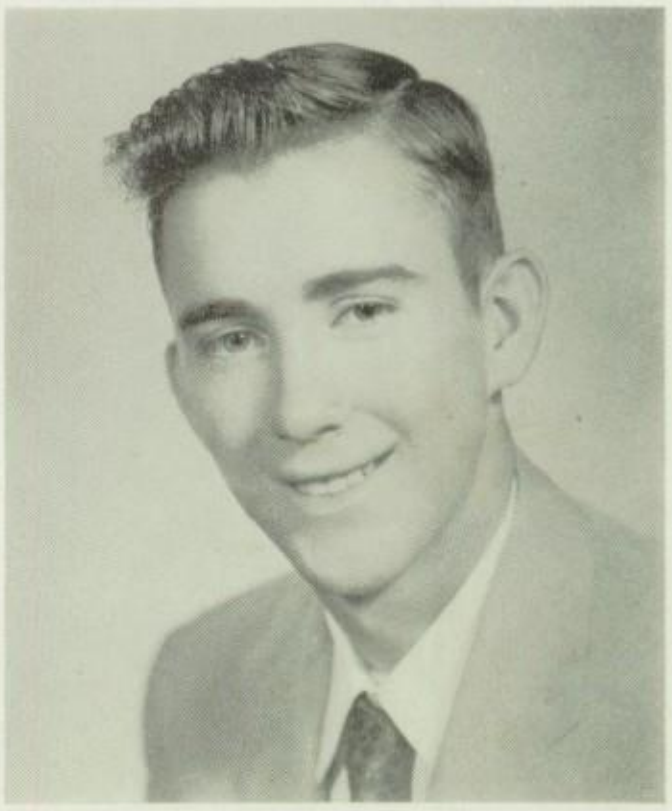

William Ray Crilley

"Willy" . . . small but not to be missed . . . dislikes school days . . . pilots a '49 Ford . . . avid hunter . . . future Marine.

Judith Ann Criswell

"Cris" . . . natural dancer . . . chomps on the chicle . . . Van's her man . . . noted for her effortless walk . . . is intent on a secretarial career.

Prom Committee 2, Sorority 3, Tri-Hi-Y 1-2, Glee Club 1-2-3, Class Play 1-2, Intramurals 1-2-3.

Lois Aileen DeHart

"Bo" . . . little girl with a big diamond . . . good friends with Judy and Mary . . . has special place in her heart for Bill . . . efficient band member.

Prom Committee 2, Tri-Hi-Y 1-2, Band 1-2-3, Intramurals 2, Glee Club 2-3.

Lee Allen Ditch

"Jackie" . . . flashing white teeth . . . accomplished angler . . . accelerates a red Chevie . . . his curly hair is the envy of every girl in town.

F. F. A. 1-2-3.

Frances Jean Duffield

"Jeannie" . . . a future lady in white . . . has a deep-dimpled smile . . . a natural "Toni" . . . Joe's her beau . . . good academic mind.

Class Officer 1-2-3, Prom Committee 2, Theme Committee 3, Tri-Hi-Y 1-2, Wayarian 3, Class Play 1-2-3, Cheerleader 2-3, Glee Club 1-2-3.

Linda Kay Ecker

"Lindi" . . . slim and trim . . . connoisseur of literature . . . pals around with Mentzer . . . creating "panic" . . . headed for Indiana State Teachers College.

Blue and Gold 1-2-3, Prom Committee 2, Sorority 2-3, Class Play 1-2-3, Band 1, Orchestra 2, Intramurals 1-2, Glee Club 1-2-3.

Richard K. Ewing

"Gov" . . . industrious farmer . . . seen in a '38 Chevie . . . ardent physics student . . . a future airman.

Shirley Jean Fahnestock

"Shirl" . . . pleasing personality and perpetual smile . . . would rather cook than sew . . . soft and sweet voice . . . future employee at Telephone Company.

Prom Committee 2.

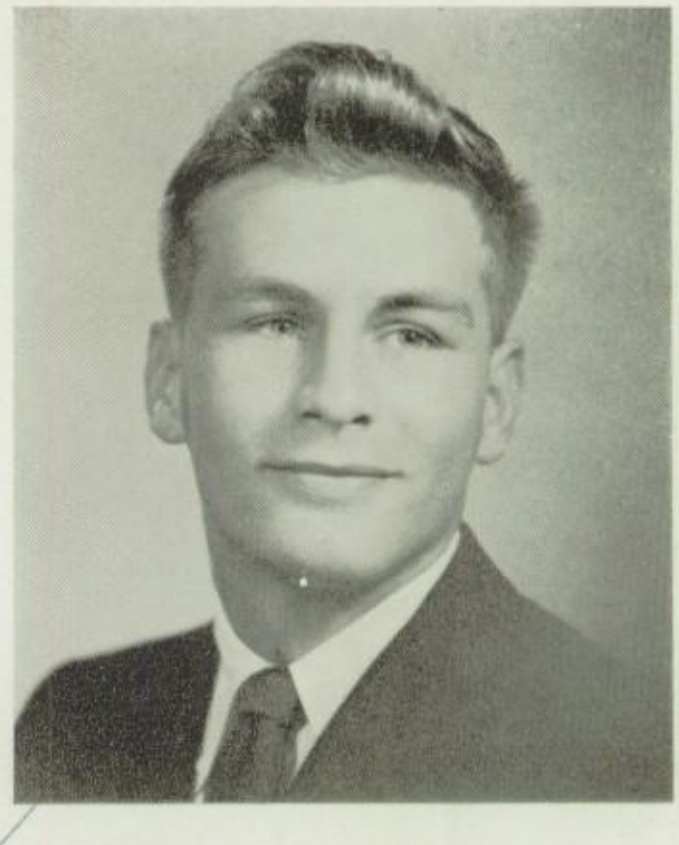

David Landis Fisher

"Dave" . . . "Pack" member's sergeant-at-arms . . . started to school on supporting sticks . . . finally joined the "going steady" ranks . . . outstanding athletic build.

Indian Club 1-2-3, Prom Committee 2, Student Council 3, Wayarian 3, Baseball 1-2-3, Basketball 1-2, Football 1-2, Intramurals 2, Choir 1-2-3, Glee Club 1-2-3, Forensic Choir 3.

Albertus Daniel Frankforter

"Dan" . . . a cultured soul . . . indulges in the fine arts . . . accomplished gourmet . . . an extremely versatile person . . . hardworking class mate.

Class Officer 3, Class Song Committee 3, Library Club 1, Prom Committee 2, Wayarian 3, Class Play 2-3, Easter Pageant 1, Choir 3, Glee Club 1-2-3, Thanksgiving Chorus 3, Forensic Choir 3.

Nancy Lana Frantz

"Frantzie" . . . looks neat in black . . . "Bo" . . . buzzes around in her blue Buick . . . frequently dips in at the Dipper . . . future stenographer.

Prom Committee 2, Wayarian 3, Class Play 1-2, Choir 2-3, Baccalaureate Chorus 2, Glee Club 1-2.

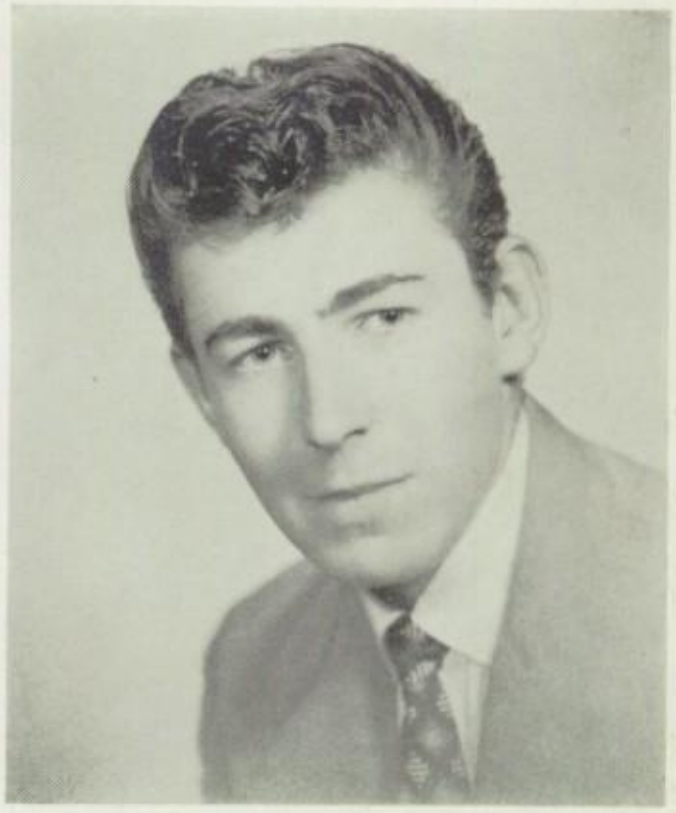

Larry M. Frazer

"Elvis" . . . Inquisitive nature? . . . speed in his blood . . . sports original hairdo . . . hoards rock 'n' roll records . . . enjoys movies.

Prom Committee 2, Glee Club 1-2-3.

Kay Susanne Frederick

"Blondie" . . . natural platinum blonde . . . has sand in her shoes . . . delights in dancing at the Dipper . . . looks forward to a nursing career.

School Newspaper 2, Class Officer 1-2, Student Council 1-2, Basketball 1-2, Choir 1, State Chorus 1, Thanksgiving Chorus 1.

Richard D. Freshman, Jr.

"Dick" . . . talented trumpet tooter . . . dashes back and forth to Rouzerville . . . labors at the A & P . . . aspires to be an apprentice at Landis Tool.

Blue and Gold 1, Hi-Y 1, Prom Committee 1-2, Band 1-2-3, Orchestra 1-2-3, Baccalaureate Chorus 1-2, Choir 1-2-3, Intramurals 1-2-3, Glee Club 1-2-3, Thanksgiving Chorus 2-3, Forensic Chorus 3.

Anna Mae Fritz

"Fritzie" . . . owns a flashing diamond ring . . . naturally wavy red hair . . . has a reserved seat in a blue De Soto . . . soon to be Mrs.

Prom Committee 2, Tri-Hi-Y 1, Glee Club 3.

Carole Ann Fry

"Dee" . . . usually found at the Garden Spot . . . engaged to Donnie . . . has blonde hair and baby blue eyes . . . ambition — beautician.

Prom Committee 2, Tri-Hi-Y 2, Glee Club 1-2.

Cletus Leroy Gardenhour

"Clete" . . . sports car lover . . . "Clodhopper kid" . . . mathematics-minded . . . constant companion of a cute twin . . . headed for an electrical engineering career.

Indian Club 3, Prom Committee 2, Projectionist 3, Baseball 1-2-3, Basketball 1-2-3, Football 3, Intramurals 1-2-3, Glee Club 1-3.

Delores Jean Gardenhour

"Red" . . . domestic-minded . . . Bob's steady . . . happy-go-lucky . . . pretty profile . . . travels in a Chevie . . . skilled skater . . . future stenographer.

Tri-Hi-Y 1, Band 1-2-3, District Band 2, Orchestra 2-3.

Richard Otto Gerhardt

"Dick" . . . displays a friendly smile . . . excellent en francais . . . outdoorsman . . . varsity member .. . taking a trade at Tool Company.

Class Song Committee 3, Prom Committee 2, Class Play 2, Band 1-2, Basketball 2-3, Intramurals 2-3.

Best of luck in your future years! Chip

Charles Gladhill

"Chip" . . . famous for his desert boots . . . carries copious quantities of chewing gum . . . interested in dramatics . . . future teacher.

Prom Committee 2, Class Play 1-2-3, Band 1.

Jane, Best of wishes to an underclassmate. Hope you have as much fun in your years of school as I did. Glenda

Glenda Kaye Gossard

"Glen" . . . curly locks . . . displays drawing ability . . . "Order me a plate of French fries" . . . enjoys life.

Leaders' Club 3, Tri-Hi-Y 1, Intramurals 2-3.

Jayne Annette Handshaw

"Jaynie" . . . tremendously ticklish . . . shares Larry's locker . . . has characteristic Jitterbug style . . . unusual laugh . . . headed for a nursing career.

Leaders' Club 3, Prom Committee 2, Tri-Hi-Y 1, Wayarian 3, Intramurals 1-2-3, Cheerleader 2-3, Choir 2-3, Baccalaureate Chorus 2, Glee Club 2-3, Thanksgiving Chorus 2.

Earl Kenneth Harbaugh

"Pearl" . . . spends his time at Ringgold Street . . . cuts a sharp figure on ice . . . constantly wears a smile . . . future farmer.

Blue and Gold 3, F. F. A. 1-2-3, Prom Committee 2, Student Council 3, Wayarian 3.

William Jacob Hardeman

"Bill" . . . a top-notch soda jerk at the Dipper . . . enjoys a dip in Red Run . . . ardent student of chemistry . . . hopes to sport a suit of navy blue.

Prom Committee 2, Projectionist 3, Class Play 1, Band 1-2-3.

Bonnie Lou Haugh

"Haugh" . . . takes pride in her curly hair . . . belongs to Sonny . . . displays agility by the tennis court . . . conveys kids in her Studebaker.

Blue and Gold 1-2-3, Prom Committee 2, Student Council 2, Tri-Hi-Y 1-2, Class Play 1, Intramurals 1-2-3, Choir 1-2-3, Baccalaureate Chorus 1-2, Glee Club 1-2, Thanksgiving Chorus 1.

Nancy Lee Helman

"Nanc" . . . has a hilarious laugh . . . wears Earl's ring . . . seen with Darla . . . little and jolly . . . visits the Varsity . . . has secretarial ambition.

Prom Committee 2, Tri-Hi-Y 1, Band 1-2-3, Intramurals 1, Glee Club 1-2-3.

Richard Gerald Helman

"Goopy" . . . tall silent type . . . usually rolls a strike . . . seen at Shorty's Station . . . stoves a bit of knowledge about automobiles . . . seen with Elizabeth.

Ronald Lee Hess

"Ron" . . . found working at the Bowling Center . . . proud owner of a '51 Pontiac . . . crop of brown curly hair . . . set on becoming a machinist.

Intramurals 1-2.

Earl Roy Hovis

"Fuzz" . . . seen peddling papers on his maroon bicycle . . . has quite a collection of matchbooks . . . gets a lot of enjoyment from the TV set . . . wants to serve Uncle Sam.

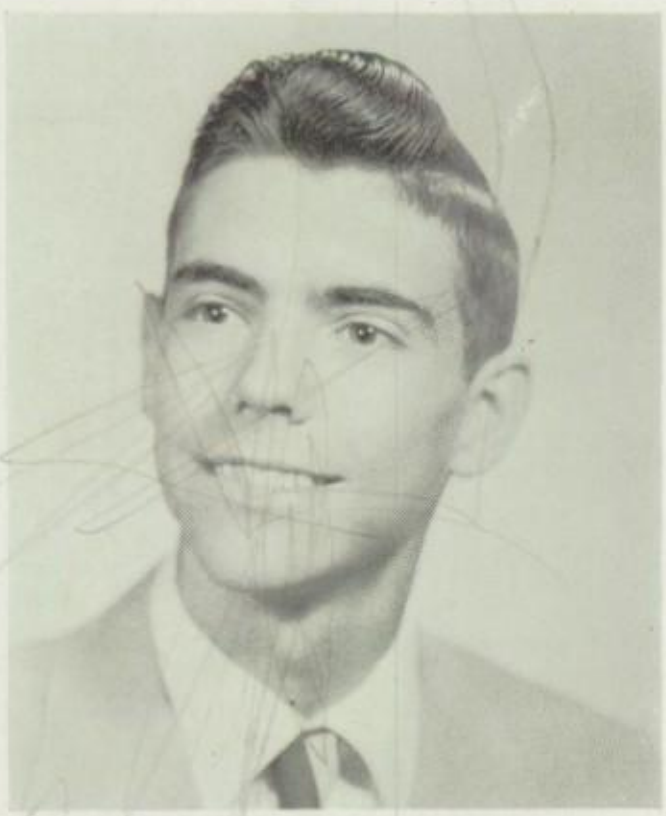

Edman Allen Ingels

"Skeets" . . . mathematical genius . . . has a troublesome cowlick . . . Pack member's official chart maker . . . has a model railroad display . . . "Nat" fan . . . future physicist.

Football 2, Choir 2-3, Baccalaureate Chorus 2, Intramurals 1-2-3, Thanksgiving Chorus 2-3, Glee Club 1-2-3, Forensic Choir 3.

Nancy June Izer

"Nanc" . . . frequent movie-goer . . . seen with Linda and Doris . . . can be found in Greencastle . . . Washington, D. C., bound.

Obie Charles Jones, Jr.

"Chuck" . . . pleasant to be around . . . professes to dislike the opposite sex . . . drives a variety of cars . . . versed on motors . . . Remember those trips to Hagerstown? . . . enjoys anything eatable.

Intramurals 1-2-3, Choir 1-2-3, Baccalaureate Chorus 1-2, Glee Club 1-2-3 Thanksgiving Chorus 1, Forensic Choir 3.

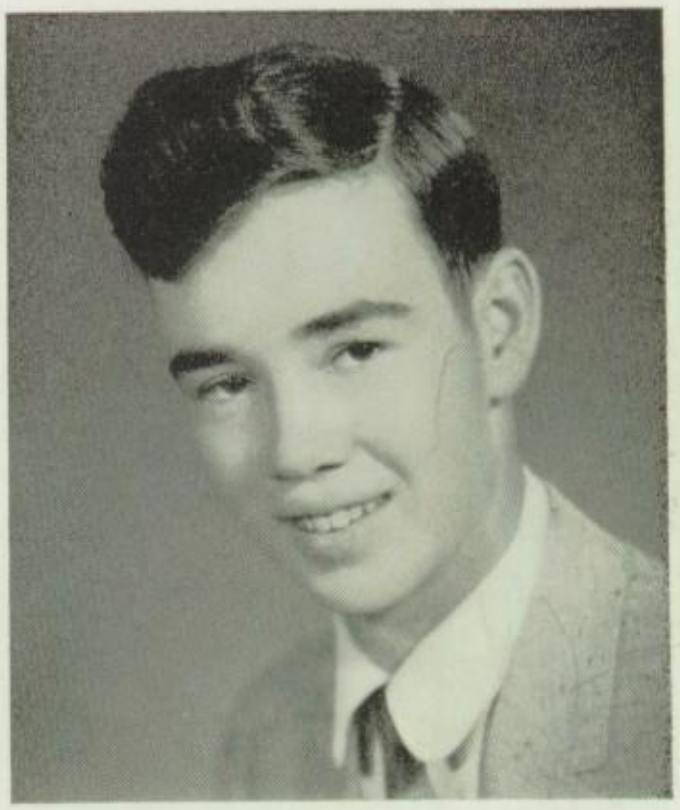

Charles William Kauffman

"Bill" . . . has his own unique way of laughing . . . stores an intelligent brain under his wavy black hair . . . Pen Mar holds special interest for him . . . never without his trusty sliderule . . . His vivid imagination should help him as a rocket engine designer.

Prom Committee 2, Student Council 2, Theme Committee 2, Wayarian 3, Easter Pageant 2, Band 1-2-3, Band Council 3, Intramurals 1-2-3, Glee Club 2-3.

William Wesley Kauffman

"Bill" . . . nimble on roller skates . . . has a nice morning walk to school . . . likes outdoor life, especially hunting and fishing . . . has his heart set on becoming a machinist.

George Howard Kent, Jr.

"Howie" . . . capable chairman of the pack . . . commutes to and from Hagerstown in his "Blue Torque" . . . endowed with a friendly appearance . . . has the ability to excel as a doctor.

Hi-Y 1-2, Student Council 2, Wayarian 3, Easter Pageant 2, Football 2, Intramurals 1, Choir 1-2-3, Baccalaureate Chorus 2, Glee Club 1-2-3, Thanksgiving Chorus 3, Forensic Choir 3.

Mary Frances Kiser

"Sis" . . . often seen at the movies . . . sports a diamond from Neil . . . often seen with Nancy, Joyce, and Lois . . . Good luck to another future homemaker.

Prom Committee 2.

Glenda Jean Kline

"Jeannie" . . . an ardent listener of good music . . . hails from Mont Alto . . . often seen doing lessons at noon-time . . . short, quiet, sincere . . . a pleasant companion at all times.

Blue and Gold 3, Prom Committee 2, Wayarian 3, Orchestra 1-2-3, Choir 1-2-3, Baccalaureate Chorus 2, Thanksgiving Chorus 1-3.

Yvonne Patricia Knepper

"Vonnie" . . . weighs candy at Nevin's . . . famous for her free "taxi" rides . . . will make a future efficient secretary . . . never has to worry about nightly curls.

Prom Committee 2, Tri-Hi-Y 1-2, Wayarian 3, Intra-murals 1, Choir 2-3, Baccalaureate Chorus 1-2, Glee Club 1-2.

Millicent L. Kuhn

"Millie" . . . enjoys a quiet evening at home . . . pals around with Fran and Sandy . . . helps boast the soprano section in the choir . . . polite brunette.

Library Club 1-2, Choir 1-2-3, Baccalaureate Chorus 2, Glee Club 2, Thanksgiving Chorus 3.

Doris Ruth Large

"Pee Wee" . . . a strong supporter of the clarinet section . . . displays a dimpled chin . . . Paula's shadow . . . Elizabethtown bound.

Blue and Gold 3, Prom Committee 2, Wayarian 3, Band 1-2-3, Orchestra 2, Choir 3, Glee Club 1-2, Forensic Choir 3.

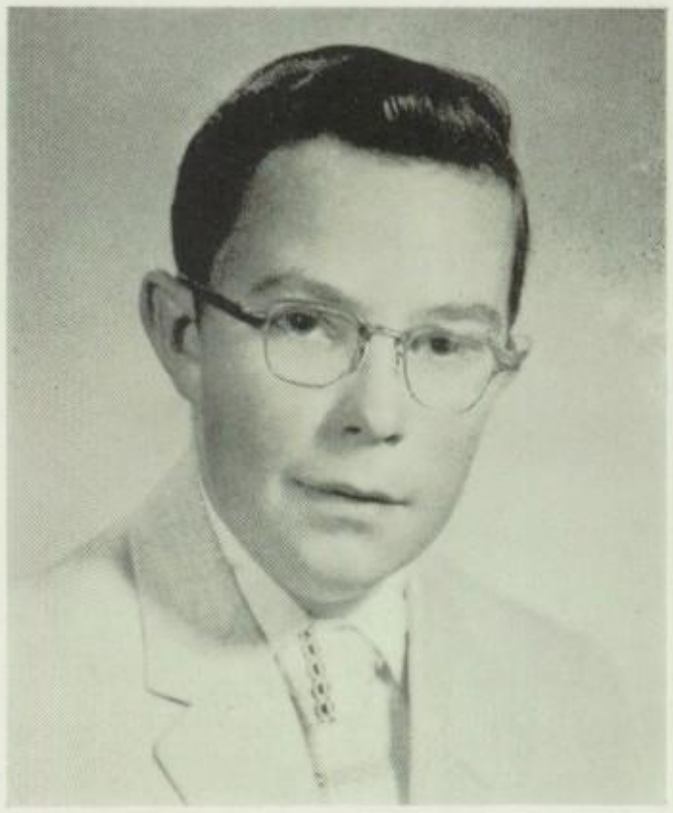

Jere Lowell Lohman

"Beetle" . . . teachers are not a necessity to him . . . sports a '49 Ford . . . avid R and B fan . . . can be found with the boys at the Dipper . . .someday hopes to own a Cadillac convertible.

Prom Committee 2, Class Play 1-2-3, Intramurals 1-2-3.

Robert Lincoln Lowry

"Bob" . . . finds truth in the saying "Better late then never" . . . sports a blond mustache . . . controls a '51 Ford . . . another future engineer.

Prom Committee 3, Football 2, Intramurals 2.

Doris Lorraine Lynch

"Liz" . . . frequently found in Greencastle with Bill . . . can be found in a De Soto . . . likes to roll on eight wheels . . . hopes to be a future clerk-typist.

Larry Taylor McBride

"Looney M. McBurn" . . . ladies man . . . Frankie Laine fan . . . the band will miss his drumming . . . hilarious laugh . . . seen with Dooney . . . future anchor cranleer.

Prom Committee 2, Student Council 2, Band 1-2-3, Band Council 3, Orchestra 2, Basketball 1-2, Intramurals 1-2-3, Choir 1-2, Baccalaureate Chorus 1-2, Glee Club 1-2.

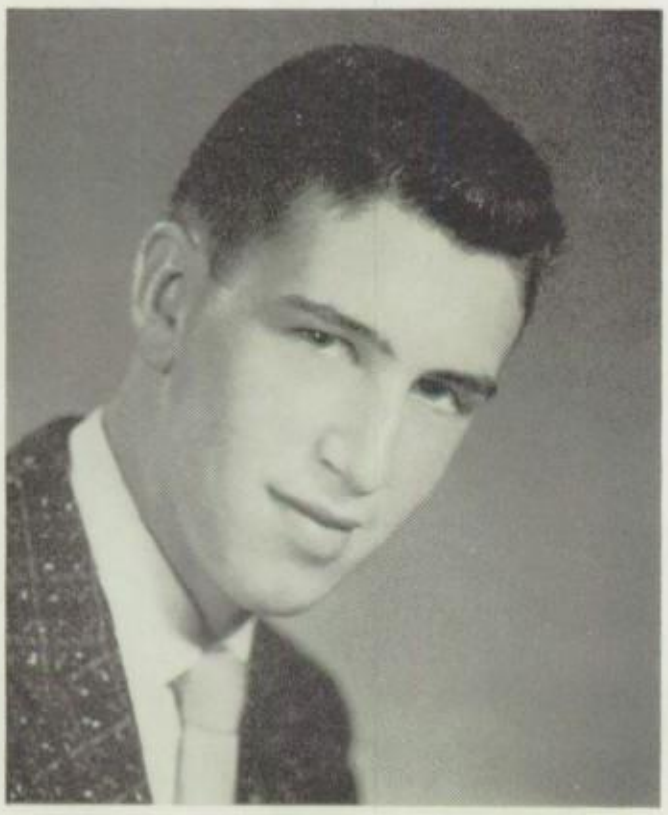

Lanny Robert McCleaf

"Cleaf" . . . Pete Rouzer's most ardent fan . . . Sue's steady . . . A & P bag chucker . . . tall, dark, and nutty . . . should make an excellent draftsman.

Baccalaureate Chorus 1, Glee Club 1-2-3, Prom Committee 2, Wayarian 3, Basketball 2, Football 1, Intramurals 1-2-3, Track 1-3, Choir 1-3.

Nancy Elizabeth McFerren

"Nance" . . . showed a pert "pixie" . . . moves at turtle's pace . . . "My diet starts tomorrow" . . . member of the "Gang" . . . future nurse.

Prom Committee 2, Student Council 1, Sorority 2-3, Tri-Hi-Y 1-2, Wayarian 3, Class Plays 1-2-3, Intramurals 1-2-3, Glee Club 1-2-3.

Betty Josephine McKenrick

"Jo" . . . looks forward to math class?? . . . capable homemaker . . . another quiet and nice girl . . . pals around with Dorothy, Shirley, and Nancy . . . Good luck as a clerk-typist.

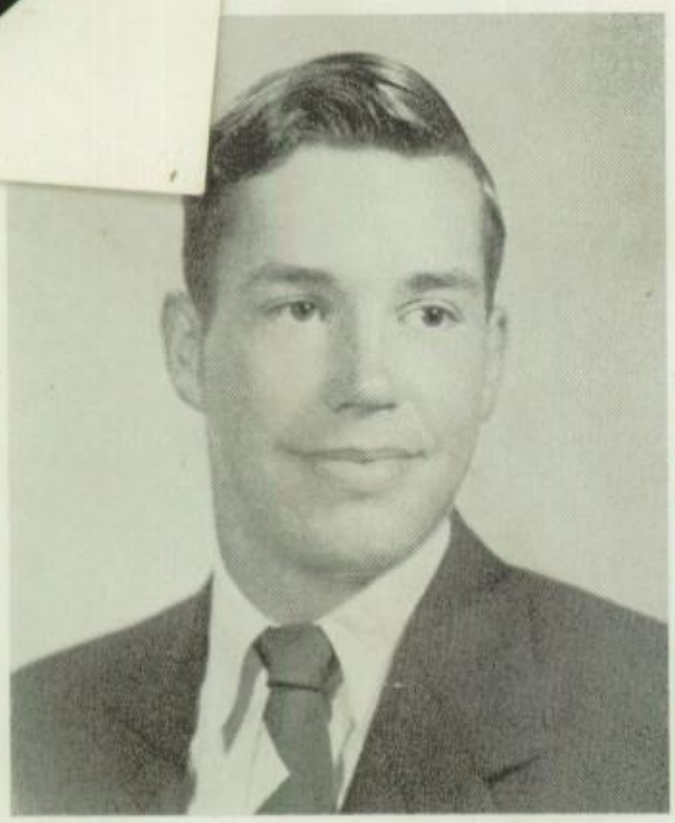

Theodore Richard McKenzie

"Ted" . . . champion on the golf course . . . forms a perfect twosome with Linda . . . gets a kick out of Calypso . . . bright future at Penn State.

Class Officer 1-2, Prom Committee 2, Projectionist 1-2-3, Theme Committee 2, Football 1, Intramurals 1-2.

Best of luck in everything you undertake. I hope you succeed at W.H.S.
Ted McKenzie

Joyce M. McMaster

"Joyce" . . . found writing lengthy letters to Joe . . . wears long red tresses . . . one of the five-foot classmates . . . spaghetti-eater . . . marriage is her goal.

Wayarian 3.

Robert Wetzel Martin

"Bob" . . . an asset to any basketball team . . . often goes birdwatching with Fred . . . the head bass drummer in Senior Band . . . headed for P. S. U. Forestry School.

Prom Committee 2, Student Council 2, Band 1-2-3.

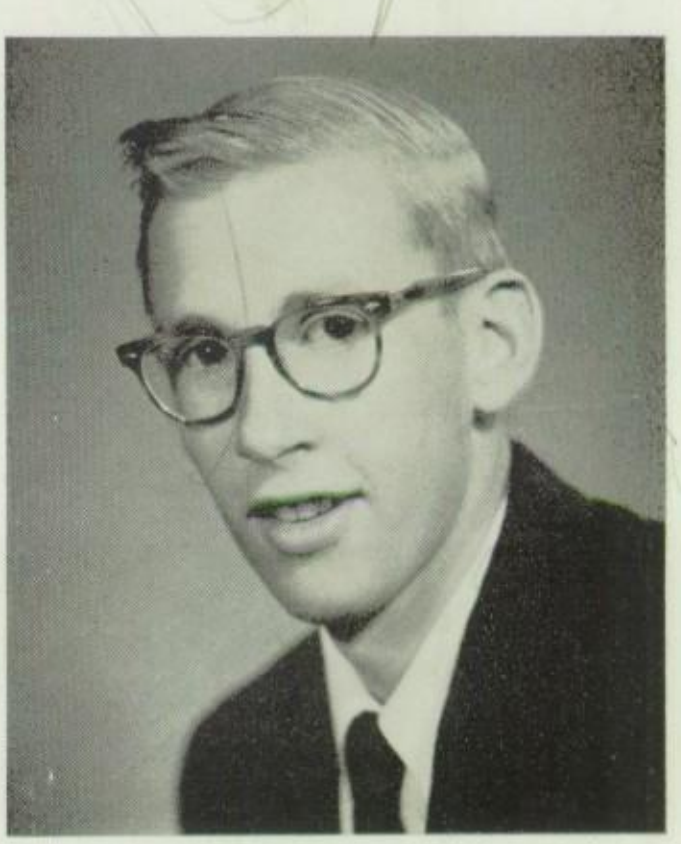

John Arthur Martz

"Martzie" . . . great senior science student . . . seen with Jed and Lanny . . . accomplished trapper . . . easy going . . . future flying bus-boy.

Indian Club 3, Prom Committee 2, Manager, Baseball 1, Manager, Football 3, Choir 1-2-3, Glee Club 1-2-3.

Ronald Lee Martz

"Mox" . . . avid P. O. D. pupil . . . cruises around in a "Merc" . . . worked diligently on the stage crew for class play . . . wants to jockey a rig.

Alba Lynn Mathias

"Ling" . . . "How about a kiss?" . . . a former "Panther" . . . spends a lot of time customizing his rod . . . ¿Habla Espanol muy bien? . . . future German.

Prom Committee 2, Class Play 2-3, Intramurals 1-2-3.

Elizabeth Ann Matthews

"Liz" . . . sports a ponytail . . . travels with Dick in a maroon Chevie . . . looks well in pink . . . "Gee-whiz" . . . future typist.

James Edwin Means

"Jim" . . . ardent fan of Rhythm and Blues . . . easily recognized for his big build and long hair . . . What's this about Ann? . . . whiles away time at the Dipper . . . hopes to enter the field of engineering.

Indian Club 2-3, Prom Committee 2, Projectionist 3, Student Council 1-2, Class Play 1-2-3, Football 1-2-3, Intramurals 2-3, Track 1.

Loretta Ellen Mentzer

"Mentz" . . . zooms around in the "Blue Atom" . . . quite a cut-up . . . usually seen with Ecker . . . sparkling brown eyes . . . looks forward to a nursing career.

Blue and Gold 2-3. Leaders' Club 3. Prom Committee 2, Student Council 3, Sorority 2-3, Band 1, Zephyrs 2-3, Intramurals 1-2-3.

Earl Lewis Miller

"Earl" . . . very musically talented . . . left our fair school for a year . . . often speaks of his good friend Mort . . . owns a neat up-to-date wardrobe . . . his gift of gab should come in handy as a salesman.

Blue and Gold 2, Projectionist 2, Student Council 3, Band 1-2-3, Dance Band 1-2, District Band 1-2, Orchestra 1-2, State Band 3, Music Club 3.

Linda Mae Miller

"Lizzy" . . . can't seem to get to school on time . . . makes frequent trips to Greencastle . . . whiz on skates . . . inseparable from Nancy and Doris . . . should be a capable clerk-typist.

Devona May Miner

"Miner" . . . her height pays on the basketball team . . . one of the many Elvis fans . . . slaves behind the counter at Newberry's . . . hopes to study journalism.

Blue and Gold 3, Leaders' Club 3, Library Club 1-2-3, Prom Committee 2, Theme Committee 2, Wayarian 3, Zephyrs 3, Intramurals 1-2-3, Choir 2-3, Baccalaureate Chorus 1-2, Glee Club 1-2.

Gail Marie Morrow

"Mimmie" . . . unusual giggle . . . found with Sue and Saundra . . . proud of her huge record collection . . . "Number Please?".

Prom Committee 2, Glee Club 1-2-3.

Barbara Ann Mort

"Bobbie" . . . enjoys cinemas . . . another member of the five-foot set . . . enjoys dancing to "pop" records . . . future secretary.

Blue and Gold 1-2-3, Library Club 2, Prom Committee 2, Tri-Hi-Y 1-2, Glee Club 1-2-3.

Judith Corelyne Motz

"Judy" . . . "peaches and cream" complexion . . . sports a sparkler, third finger, left hand . . . watches the "late, late, late show" with guess who?.

Prom Committee 2, Tri-Hi-Y 1, Band 1-2-3, Choir 1, Glee Club 1-3.

Helen Herr Moyer

"Hellion" . . . goes "ape" over Joni James . . . silly over seafood . . . another member of "The Gang" . . . seeks employment as a "cover-girl."

Blue and Gold 1-2-3, Prom Committee 2, Sorority 3, Theme Committee 3, Tri-Hi-Y 1-2, Wayarian 3, Class Play 1-2-3, Choir 3, Glee Club 1-2, Thanksgiving Chorus 3.

Ronald Coleman Miner

"Spider" . . . waits impatiently for gym classes . . . loafs around Hagerstown . . . race car enthusiast . . . can look down on most everyone . . . Racing cars is his ambition.

Lindette Lee Minnich

"Ming" . . . takes a keen interest in sports . . . usually found with the "Gang" . . . sparkling, straight teeth . . . takes a lot of ribbing good naturedly . . . college bound.

Blue and Gold 2-3, Class Play 1-2, Leaders' Club 3, Prom Committee 2, Intramurals 1-2-3, Glee Club 1-2-3, Theme Committee 3, Tri-Hi-Y 1-2.

Ronald Glenn Minnich

"Mitch" . . . seen rolling around Zook's rink . . . avid hunter . . . usually in company with Duane and Duke . . . future Navy man.

James Albert Montgomery

"Jim" . . . tall spark on the Indians . . . sports a crew-cut . . . usually found at the "Dip" . . . pals around with Dick, Lanny, and Rodney . . . another Navy-bound senior.

Prom Committee 2, Basketball 2-3, Football 1, Intramurals 2-3, Choir 3, Glee Club 1-2-3, Thanksgiving Chorus 3.

Gary Fox Muth

"Strap" . . . has no sweat when called to the principal's office . . . seen with Eddie and Barry . . . "pipe puffer" . . . drafting rates high on his list.

Hi-Y 1, Indian Club 2, Projectionist 3, Student Council 2, Class Play 1, Football 1-2, Intramurals 1-2-3, Glee Club 1-2-3.

Samuel Eugene Needy

"Ham Bone" . . . pilots a blue Chevie . . . pin "picker-upper" at local alley . . . aspires to have a baseball career.

Baseball 1-2-3, Intramurals 1-2-3.

Terry Allen Needy

"Pete" . . . lost sleep over the senior class play . . . flies low in a Ford . . . buddies with Goose, Butch, and Duke . . . usually found under a gas-buggy.

Intramurals 1-2-3.

Christopher S. Nicholson

"Chris" . . . developed a neat build . . . very gifted with musical talent . . . has a habit of scratching his head when talking seriously . . . close friend of Jim's . . . has the ability to achieve his ambition of being in the U. S. Navy Band.

Prom Committee 2, Band 1-2-3, Dance Band 3, Orchestra 2-3, Manager, Basketball 2, Intramurals 1-2, Choir 1-2, Glee Club 1-2.

Carol Ann Null

"Red" . . . member of the "U. L. D." . . . long auburn locks . . . handy with a sketch pad . . ."Maudie" . . . deep interest at P S. U.

Blue and Gold 2-3, Prom Committee 2, Student Council 1-3, Tri-Hi-Y 2, Wayarian 3, Class Play 2-3, Choir 1-2-3, Glee Club 1, Baccalaureate Chorus 1-2, Thanksgiving Chorus 2.

John Wallace Owens

"John" . . . operates a jazzy Buick . . . makes frequent visits to Chambersburg . . . moves and grooves with Ron, Leon, and Charles . . . future machinist.

Intramurals 1-2-3.

Sandra Darleen Peiffer

"Sandy" . . . day-dreamer . . . jives with Kay . . . jovial disposition . . . whiz on the typewriter . . . seen with Millie and Fran . . . future stenographer.

Choir 1-2-3, Baccalaureate Chorus 2, Glee Club 1-2.

Betty Jean Pentz

"Pencil" . . . exotic eyes and shining hair . . . member of the "U. L. D." . . . unique collection of "arm-cuffs" . . . future private secretary.

Blue and Gold 3, Prom Committee 2, Tri-Hi-Y 1-2, Intramurals 1-2-3, Glee Club 2-3.

Dorothy Ardella Pogue

"Dot" . . . entertains herself by watching television . . . has a peculiar laugh . . . won a bout with polio . . . her pleasant voice should become an asset to the Telephone Company.

Barbara Ann Pugh

"Stinky" . . . belongs to the "U. L. D." Gang . . . uses tremendous quantities of peroxide . . . the cute head majorette . . . has quite a record collection . . . hopes to go to Washington.

Blue and Gold 1-2-3, Leaders' Club 3, Prom Committee 2, Tri-Hi-Y 1-2, Band 1-2-3, Orchestra 1-2-3, Zephyrs 1-2-3, Intramurals 1-2-3, Glee Club 1-2.

Harriett Geneva Recard

"Bunny" . . . a whiz on skates . . . if not found eating can be found sleeping . . . goes steady . . . has a quaint laugh . . . desires to be a typist.

Prom Committee 2, Tri-Hi-Y 1, Intramurals 1, Glee Club 2.

Nancy Lee Riley

"Nancy" . . . has good times at Zook's . . . coal-black hair and creamy fair complexion . . . always seen in a Pontiac . . . has a large picture collection . . . a future secretary.

Glee Club 1-2-3.

Thelma Louise Rinehart

"Thelm" . . . "Who is that in the green jeep? . . . X is her favorite . . . also belongs to the "U. L. D." . . . an accomplished organist . . . is quite ticklish . . . a future music teacher.

Class Song Committee 3, Prom Committee 2, Student Council 3, Sorority 3, Theme Committee 2, Wayarian 3, Choir 1-2-3, Baccalaureate Chorus 1-2, Accompanist 3, Merry Bells 2-3, Thanksgiving Chorus 1-2-3, Forensic Choir 3.

C. Frances Rock

"Fran" . . . wears short hair becomingly . . . should make someone a good cook . . . has a great dislike for snobs . . . pals around with Nancy, Millie, and Dolly . . . would like to be a medical secretary.

Prom Committee 2, Tri-Hi-Y 1, Glee Club 2-3.

Shelva Jean Rock

"Jeanne" . . . short and cute . . . likes to go fishing . . . an accomplished typist and a good worker . . . Bonnie's other half . . . can be identified by her spit curls . . . seen with Glenn.

Blue and Gold 2-3, Prom Committee 2, Student Council 1, Wayarian 3, Intramurals 1, Glee Club 2-3.

Robert Rodgers

"Bob" . . . has taken a distinct liking to detention . . . slaves away at McCrory's . . . likes to tinker around his Chevie . . . dreams of being an auto mechanic.

Intramurals 1.

Lawrence Rudolph Rojahn

"Larry" . . . knows his physics forwards and backwards . . . can usually be found swimming . . . would like to enter M. I. T. . . . often seen with Gerry . . . runs a "bus" to school every morning.

Class Officer 1-2, Handbook Committee 3, Prom Committee 2, Student Council 3, Band 1, Orchestra 2, Intramurals 1-2-3.

Leslie David Rook

"Les" . . . blushes easily around girls . . . one of the bigger boys in the class . . . blows madly on his trombone . . . can be found with Bob . . . indulges in collecting coins . . . ambition: electronic technician.

Prom Committee 2, Band 1-2-3, Dance Band 3, Choir 2-3, Baccalaureate Chorus 2, Glee Club 2-3, Thanksgiving Chorus 2.

Darla Montaghne Rowe

"Dolly" . . . another of the engaged seniors . . . short and sweet . . . works very hard at McCrory's . . . belongs to Bob . . . hopes for a secretarial career ahead.

Prom Committee 2, Tri-Hi-Y 1, Band 1-2-3, Intramurals 1, Glee Club 1-2-3.

Judith Ellen Rowe

"Judy" . . . enjoys most any Presley tune . . . skates frequently with Dick . . . can be recognized by her moccasins . . . loves sitting with her little brother? . . . looks forward to being a housewife.

Blue and Gold 1-2-3, Prom Committee 2, Sorority 3, Tri-Hi-Y 1-2, Wayarian 3, Glee Club 2.

Jane
Lots of luck to
you in the
future. Keep an
eye on Dick
far we next
year & keep
him away from
the other girls
Judy

Robert Donald Rowe

"Duke" . . . lightning on skates . . . first in line for a hunting and fishing license . . . finds teachers superficial . . . drives around in his '49 Olds . . . wants to be a patternmaker.

Joan Frances Royer

"Joanie" . . . has no competition in being the slowest girl in the class . . . can be found wandering around at the Dipper . . . has that carefree look . . . canters around on Shane . . . ambition — secretary.

Prom Committee 2, Student Council 1, Sorority 3, Tri-Hi-Y 1-2.

Paul Eugene Royer

"Gene" . . . travels the halls with Florence . . . far from the most talkative guy in the class . . . intrigued by model planes . . . has his own '47 Chevie . . . should be a successful pilot.

Intramurals 2, Glee Club 1-3.

Theda Avon Rudolph

"Rudolph" . . . has a complete Hope Chest . . . takes pride in her diamond from Earl . . . can be identified by her walk . . . sells shoes at Glick's . . . runs around with an "engaged" crowd . . . future clerk-typist.

Blue and Gold 2-3, Prom Committee 2, Student Council 1, Tri-Hi-Y 1-2, Class Play 2, Intramurals 2-3, Glee Club 1-3.

Monte Edward Rudy

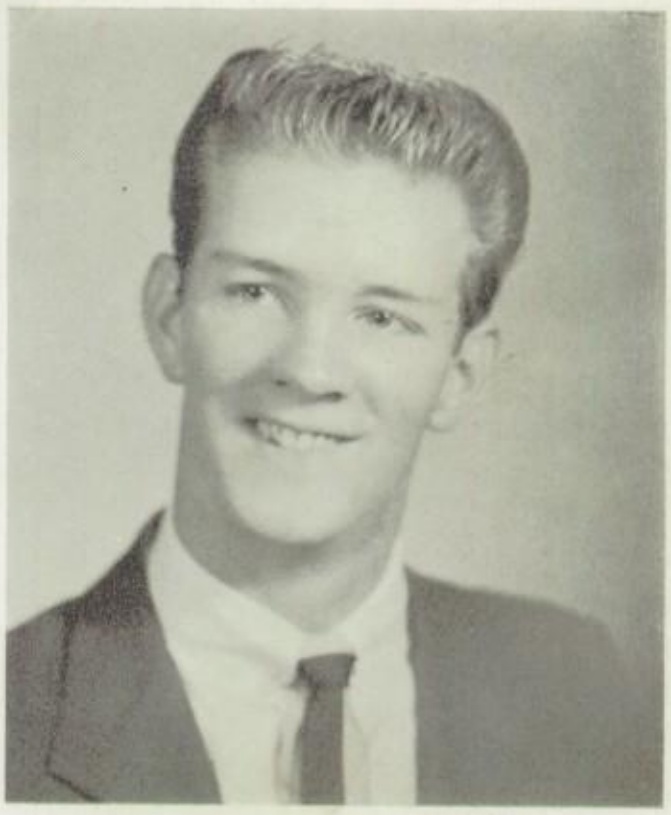

"Monk" . . . one live "cat" . . . spends his nickels on Rhythm and Blues . . . hangs around the Dipper with Ed, Wimp, and Chink . . . his sport is hunting . . . future Marine.

Indian Club 1-2, Baseball 2, Basketball 1, Football 1-2, Intramurals 1.

Robert Walter Sanders

"Soapy" . . . usually sleeping or visiting the Y. M. C. A. . . . zips around in a '50 green Plymouth . . . spends his time collecting coins and baseballs . . . Good luck as a future state policeman.

Basketball 2, Intramurals 1-2, Choir 3, Glee Club 1-2-3.

Dorothy Ann Schaller

"Shelly" . . . blonde, fair, and blue-eyed . . . would rather ride a horse than eat . . . has an original type humor . . . Four Freshman fan . . . member of the "U. L. D." . . . should be a capable airline hostess.

Blue and Gold 1-2-3, Prom Committee 2, Tri-Hi-Y 1-2, Class Play 1-2, Intramurals 1-2, Glee Club 1-2.

Barry Laughlin Scott

"Scottie" . . . always has something funny to say . . . works hard and well on the baseball field . . . found with Ruthie most of the time . . . likes to tinker around on his '41 Chevie . . . ambition — machinist.

Hi-Y 1, Prom Committee 2, Theme Committee 1, Baseball 1-2-3, Basketball 1, Football 1, Intramurals 1-2-3, Tribesmen 3, Choir 1-2, Glee Club 1-2.

Alice Mae Shade

"Allie" . . . one of the taller girls in the class . . . works part-time at Coffman's Drug Store . . . ardent fan of Joni James . . . Nancy's big sister . . . ambitious to become a registered nurse.

Prom Committee 2, Tri-Hi-Y 1, Basketball 2, Intramurals 2-3, Choir 3, Glee Club 2, Thanksgiving Chorus 1-2-3, Forensic Choir 3.

Cynthia Ann Shade

"Ann" . . . wears bangs very well . . . seen passing through the halls with Sam . . . makes the Dipper her second home . . . doesn't know the meaning of "hurry" . . . hopes to develop a secretarial career.

Blue and Gold 3, Library Club 1-2-3, Prom Committee 2, Tri-Hi-Y 1-2, Manager, Basketball 1, Intramurals 1-2-3, Glee Club 1-2.

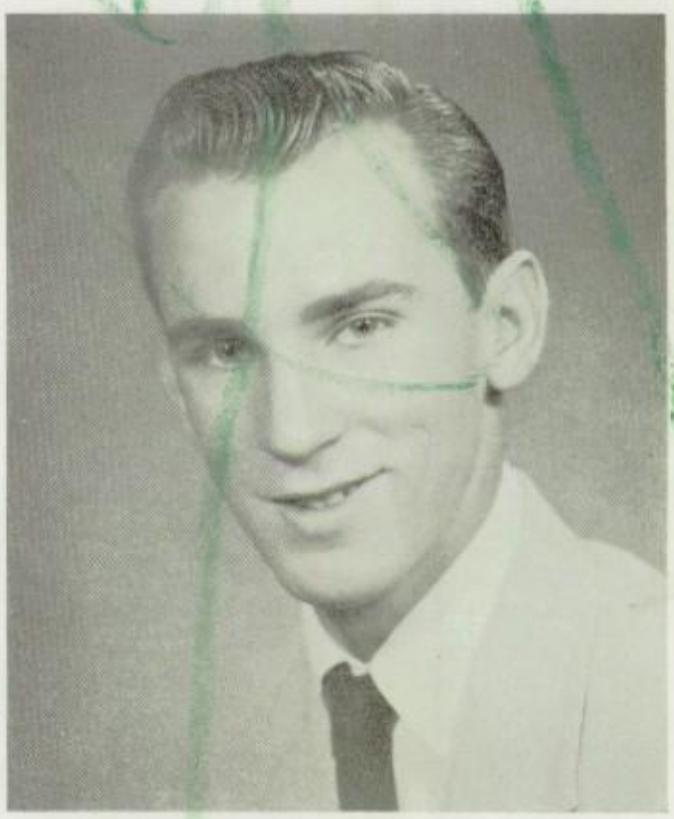

Norman Roy Shearer

"Butch" . . . one of the school's most accomplished roller skaters . . . doesn't find physics class the jolliest place in the world . . . his outdoor sport is fishing . . . hopes to take the apprenticeship training.

Robert Martin Shuford

"Rob" . . . never quits trying to "make out" . . . often found tramping through the woods with one of his guns . . . wails wildly on his cornet . . . puts in a lot of time at basketball practice . . . future army man.

Class Song Committee 3, Prom Committee 2, Wayarian 3, Class Play 1, Easter Pageant 2-3, Band 1-2-3, Band Council 3, Orchestra 2, Manager, Basketball 1-2-3, Intramurals 2-3, Track 1-2-3, Choir 3, Glee Club 1-2-3, Forensic Choir 3.

Clyde Eugene Skipper

"Skip" . . . sports a short crew cut . . . doesn't mind sleeping . . . faithfully serves at the A & P . . . displays his skill at woodworking . . . will be an asset to the union of carpenters.

Catherine Ann Smith

"Smitty" . . . noted for her beautiful blue eyes and dimples . . . gifted with numerous musical talents . . . Oh! Those stationery orders!! . . . one of Reverend's frequent visitors . . . another future "lady-in-white."

Blue and Gold 3, Class Song Committee 3, Prom Committee 2, Student Council 3, Wayarian 3, Tri-Hi-Y 1-2, Band 1-2-3, Band Council 3, Orchestra 1, County Band 1-2, Intramurals 1-2, Choir 1-2-3, Baccalaureate Chorus 1-2, District Chorus 3, Merry Bells 1-2-3, Easter Choir 1-2-3, Thanksgiving Chorus 1-2-3, State Chorus 3, Forensic Choir 3.

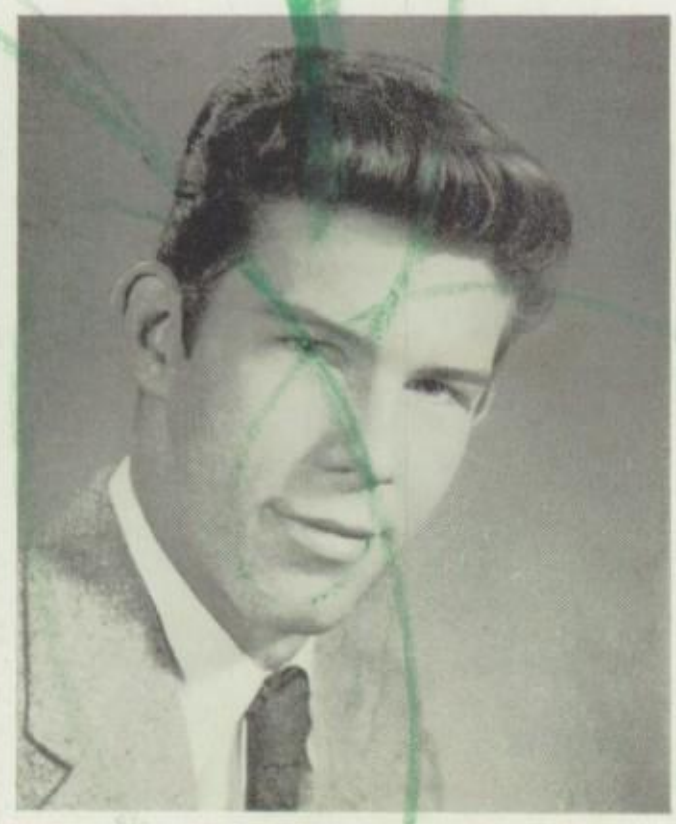

John Kirk Smith

"Smitty" . . . reserves a seat for Cilla in his green Pontiac . . . well informed on everything from the radiator to the exhaust . . . recognized by his tall build and levis . . . intent on being a draftsman.

Wayarian 3, Class Play 1, Intramurals 1-2-3.

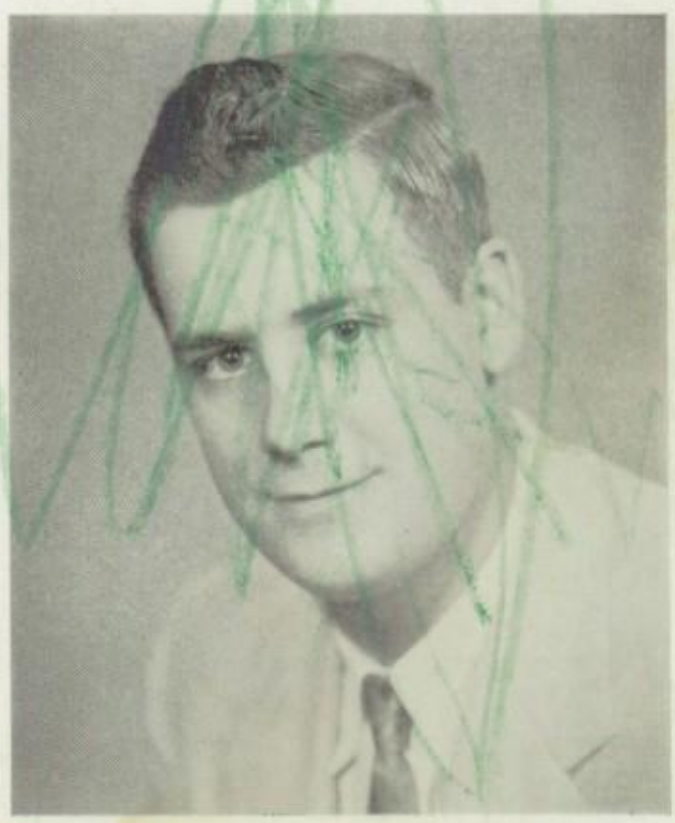

Ples James Smith

"Butch" . . . vigorous huntsman . . . uses his excess energy at Zook's . . . catches his forty winks during P. O. D. class . . . feels at home in his '52 Chevie . . . owns a cheerful disposition . . . Air Force bound.

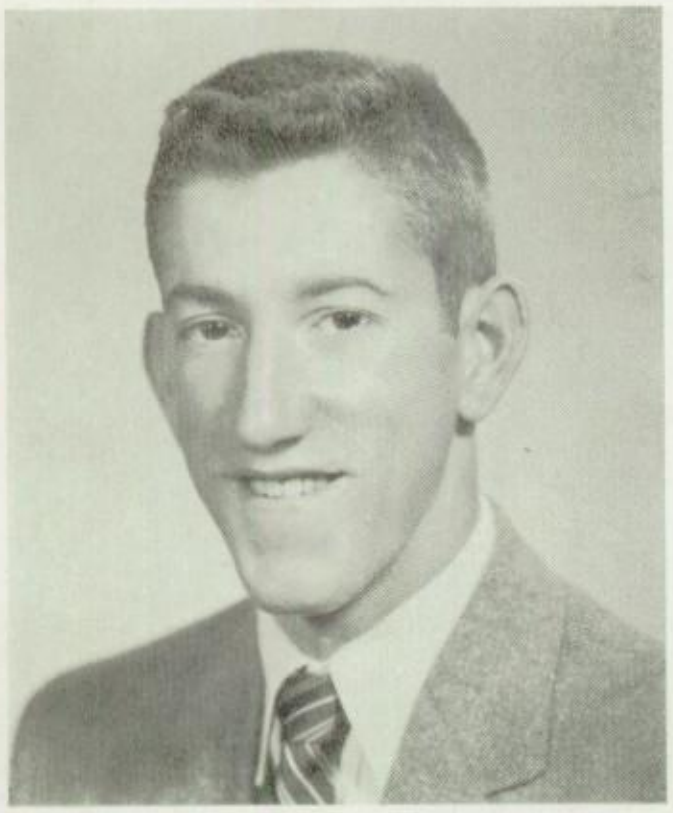

Rodney Allen Smith

"Smitty" . . . class clown . . . friend to everybody . . . "Where are those long legs taking that boy — to the Dip?" . . . enjoys the company of girls . . . a sports enthusiast . . . headed for the Armed Forces.

Blue and Gold 3, Indian Club 3, Prom Committee 2, Student Council 3, Class Play 1-2, Basketball 1-2, Football 1-2-3, Intramurals 2-3, Track 1-2-3.

Lila May Smyser

"Ginger" . . . works with a clever hand in leather-craft . . . has a multiple collection of head bands . . . accomplished organist . . . an ardent reader . . . Luck to a future music instructor.

Blue and Gold 1-2-3, Class Song Committee 3, Glee Club 1-2.

Jacqueline Marie Snodderly

"Jackie" . . . short, cute, and promised to Rich . . . faithful worker of Recordland . . . seen with Jean, Theda, and Bonnie . . . known for her unique right eye . . . to be a July bride.

Blue and Gold 2-3, Prom Committee 2, Theme Committee 2, Tri-Hi-Y 1-2, Intramurals 1-2-3, Choir 1-2-3, Baccalaureate Chorus 2, Glee Club 1-2, Merry Bells 2, Thanksgiving Chorus 2, Forensic Choir 3.

Theodore M. Snowberger

"Ted" . . . handles himself expertly on skates at Cold Springs Park . . . trim, brown, crew-cut . . . enjoys P. O. D. classes? . . . travels with Norm, Ples, and Paul . . . aspires to be a machinist.

Intramurals 1-2-3.

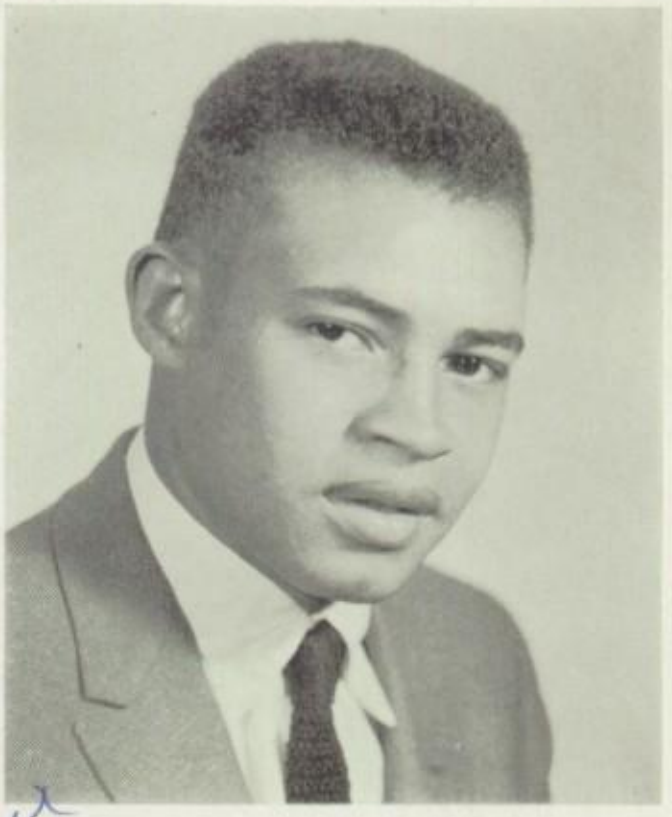

Leon Milton Springs

"Spriggs" . . . reliant church worker . . . wears sideburns . . . takes special interest in Cynthia Leigh . . . hunter at heart . . . neat physique . . . creates a friendly atmosphere . . . machinist is his future goal.

Football 1, Intramurals 1-2-3.

Jane,
To a nice girl
who I worked with
for a few months.
Lots of luck and
success in all your
Bev

Beverly Lee Starliper

"Bev" . . . short dark-haired lass . . . possesses good dancing ability . . . faithful worker at Newberry's . . . thinks of original ideas . . . hopes to convey her sweet voice over telephone lines.

Blue and Gold 3, Prom Committee 2, Student Council 2-3, Sorority 3, Tri-Hi-Y 1-2, Wayarian 3, Class Play 1-2-3, Easter Pageant 1-2, Intramurals 1-2, Glee Club 1-2-3.

Sallie Lee Sten

"Sally" . . . short and sweet . . . close companion to Joe . . . a veteran Saturday afternoon baby-sitter . . . owns an extensive wardrobe . . . radio fan . . . looks forward to nursing at Bryn Mawr.

Blue and Gold 3, Prom Committee 2, Student Council 2, Sorority 2-3, Theme Committee 3, Tri-Hi-Y 1-2, Wayarian 3, Intramurals 3, Glee Club 1-2-3.

Jane Lesher Stevenson

"Janie" . . . definitely petite with her brown pony tail . . . usually has a full load for her V. W. . . . detests flys . . . a member of the "Gang" . . . headed for college next fall.

Blue and Gold 1-2-3, Prom Committee 2, Sorority 2-3, Tri-Hi-Y 1-2, Wayarian 3, Class Play 1-2-3, Easter Pageant 2, Intramurals 3, Glee Club 1-2-3.

PAULA KAY STONE

"Kay-Kay" . . . readily identified by Paul's ring . . . enjoys twirling and dancing . . . has been Doris' buddy for quite a few years . . . long, black hair . . . will be attending business school.

Prom Committee 2, Theme Committee 2, Tri-Hi-Y 2, Band 1-2-3, County Band 2, Intramurals 1-2-3, Glee Club 1-2-3.

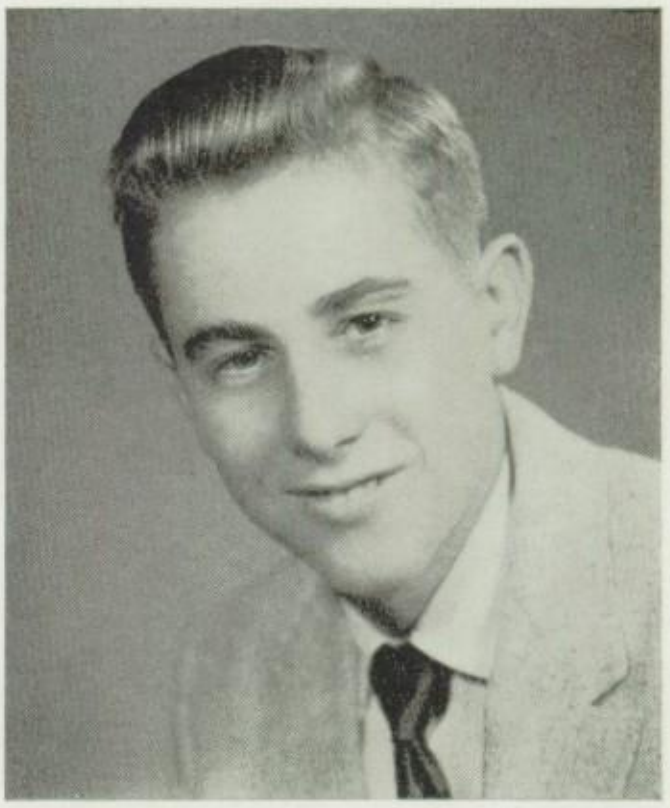

GARY LEE STOOPS

"Stump" . . . has his own individual laugh . . . doesn't give too much thought to girls . . . interested in sports . . . frequently haunts the Eat Stand with the "boys" . . . another of our guys headed for the Armed Forces.

Prom Committee 1-2, Easter Pageant 2, Basketball 1-2-3, Choir 1, Baccalaureate Chorus 1, Glee Club 1-2-3.

NANCY LEE STOOPS

Nan . . . tiny featured and attractive . . . rarely ever seen without Alice . . . can be found at the Dipper or listening to good music . . . looks smart in glasses . . . hopes to find a position as a typist.

Prom Committee 2, Glee Club 1-2-3.

FRED DARRYL STOTTLEMYER

"Beaky" . . . really likes the study of birds . . . a hard worker . . . goes camping with Bob . . . likes to play any sport . . . a future member of the U. S. Forestry Service . . . devours chocolate ice cream.

Indian Club 2-3, Prom Committee 1-2, Class Play 1-2, Easter Pageant 2, Football 1-3, Intramurals 1-2-3, Track 1, Baccalaureate Chorus 1, Glee Club 1-2-3.

Eric Lee Stouffer

"Ric" . . . practically lives at the Dipper and the Y. M. C. A. . . . is usually found in a study hall . . . wears a positively unique hat . . . blue-eyed and stocky . . . is usually smiling . . . hard worker . . . future Air Force pilot.

Indian Club 1-2-3, Student Council 1, Baseball 1-2-3, Football 1-2-3, Intramurals 1-2-3.

Paul Daniel Taylor

"Taylor" . . . takes to anything eatable . . . one of our F. F. A. boys . . . plays around with model cars . . . seen with Earl, Bob, and Leslie . . . will undoubtedly be a successful farmer.

F. F. A. 1-2-3, Wayarian 3, Football 1-2.

Nancy Ann Toms

"Ann" . . . lights up at the mention of Ronnie . . . writes letters daily . . . another one with a cute laugh . . . naturally wavy hair . . . whiles away her time at home . . . Good luck as a telephone operator.

Intramurals 1.

Ronald Francis Vinson

"Vince" . . . successfully finishes most everything he undertakes . . . lost without his glasses . . . spends all the time he can at the Y. M. C. A. . . . quite capable of being a physical education teacher.

Class Officer 3, Class Song Committee 3, Handbook Committee 1, Prom Committee 2, Student Council 1-2, Theme Committee 3, Baseball 1, Basketball 1-2-3, Football 1, Intramurals 1-2-3, Track 2, Choir 1-2-3, Baccalaureate Chorus 2, Glee Club 2, Thanksgiving Chorus 2-3, Forensic Choir 3.

Gerald Edward Wagaman

"Whimp" . . . always ready for a good Rhythm and Blues sound . . . can be located at the Dipper or Rosie's . . . one of the most talkative guys around . . . his aim in life is to own a Thunderbird.

Prom Committee 2, Class Play 1, Football 1, Intramurals 1-2-3.

Kenneth Ellsworth Wagaman

"Kenny" . . . is simply never seen without Donna . . . knows all the latest skating steps . . . wavy black hair . . . gets around in a black Buick . . . plans to enter the Air Force.

Band 1-2, Orchestra 2, Intramurals 1.

Rhoda Ethel Wagaman

"Rhoda" . . . watch out for those huge brown eyes . . . hails from Mont Alto . . . amuses herself by playing the piano . . . usually found with Beverly and Anne . . . should be a wonderful nurse with her studious manner.

Prom Committee 2, Tri-Hi-Y 1-2, Intramurals 1-2-3, Glee Club 1-2-3.

Barbara Jean Wallace

"Barb" . . . uses every spare minute dancing at the Dipper . . . doesn't appreciate sloppy people . . . usually has the Packard filled with kids . . . has naturally wavy brown hair . . . has an interest in Mercersburg . . . member of the "U. L. D."

Band 1-2, Choir 1-2-3, Baccalaureate Chorus 1-2, Glee Club 2, Thanksgiving Chorus 1-2.

Constance Lorraine White

"Whiteface" . . . devoted to Sam . . . our talented artist . . . tall, slim and looks like Kim . . . member of "U. L. D." . . . spent many hours working on the back-drop for our class play.

Blue and Gold 2-3, Leaders' Club 3, Prom Committee 2, Student Council 1-2-3, Tri-Hi-Y 1-2, Wayarian 3, Class Play 2, Glee Club 1-2.

Jane
Best of luck
next year.
Judy W.

Judith Eilene Whitlock

"Judy" . . . tall with light blue eyes . . . hates to be rushed . . . usually shootin' the breeze with Creager . . . detests "hillbilly" music . . . indulges in reading or listening to the radio . . . future nurse.

Blue and Gold 3, Tri-Hi-Y 1, Glee Club 1-3.

Hannah Mae Williams

"Anne" . . . easily identified by her unique pink-rimmed glasses . . . spends a lot of time with Tom . . . hasn't discovered what little brothers are for . . . a newcomer to Waynesboro . . . another senior headed in the direction of a nursing career.

Tri-Hi-Y 2.

Sylvia Jane Wingert

"Sylv" . . . a profuse talker . . . big brown eyes . . . entertained in geometry classes . . . has an interest in P. S. U. . . . has an exotic laugh . . . her way with kids should make her a good elementary teacher . . . member of "U. L. D."

Blue and Gold 1-2-3, Leaders' Club 3, Prom Committee 2, Tri-Hi-Y 1-2, Class Play 1, Intramurals 1-2-3, Choir 2, Glee Club 1-2-3.

Edward Crosby Wolff

"Ed" . . . short ride to school . . . frequents the Dipper . . . motors Dave, Jerry, and Jere around in his '53 Chrysler . . . has a passion for sleeping . . . has an expensive hobby — chinchillas . . . headed for college.

Prom Committee 2, Class Play 1, Intramurals 1-2-3.

Susan Anne Wolfinger

"Suzy" . . . one of our better musicians . . . amuses herself in attics and cellars . . . likes to dab in oils . . . has a mind for thinking and debating . . . September will find her in college.

Blue and Gold 1-2-3, Class Song Committee 3, Library Club 1-2, Prom Committee 2, Theme Committee 3, Tri-Hi-Y 1-2, Wayarian 3, Class Play 1-2, Band 1-2-3, District Band 3, Orchestra 3, Choir 1-2-3, Baccalaureate Chorus 2, District Chorus 3, Merry Bells 2-3, Thanksgiving Chorus 1-2.

John Stover Wynkoop

"Johnnie" . . . abhors alarms clocks . . . a bright English student . . . put in a lot of time on this yearbook . . . has a wide variety of clothes . . . possesses drawing talent . . . His imagination should be useful as a clothes designer.

Blue and Gold 1-2-3, Prom Committee 2, Wayarian 3, Class Play 1-2-3, Choir 2-3, Baccalaureate Chorus 1-2, Glee Club 1-2-3, Thanksgiving Chorus 1-2, Theme Committee 3, Forensic Choir 3.

Thomas Franklin Yost

"Fritz" . . . has developed an interest in the Trailer Park . . . seen hauling Bob and Ted in his Blue Chevie . . . future jet pilot.

Football 1, Intramurals 2-3, Track 1.

PAST . . . PRESENT . . . FUTURE

Dear Seniors:

These parting words are not to be spoken and forgotten, but, rather, written and accessible to be read and reread. Each time you refer to your yearbook, you may find this message speaking for its author. Please accept the thought as one intented for you individually.

Your class theme is symbolic of my favorite season of the year. There is an aesthetic melancholy about autumn that is unique. Perhaps it is the glory of nature's maturity which reflects the cooperative efforts of plant life to reveal God's creation in its majestic hues. As one mosaic pattern of natural artistry, trees and flowers instinctively associate themselves in a congenial mood of colorful peace and tranquility.

In so many ways your graduation from high school is significantly like autumn. At the age of seventeen or eighteen you have reached the apex of certain physical, intellectual, and psychological development. The combination of these blended characteristics reflect the true hue of personality and character. The occasion of your graduation is indeed a time of harvest. The combined efforts of parents and teachers who have jointly sewed seeds and cultivated minds now bear fruition. Like all harvesters, we recognize the strength and weakness of the spiritual agronomer.

Like the seasons our lives are privileged to go from stage to stage. The leaves of beauty fall, and the same trees bear new ones in due season. Our hope in life rests in the realization that the seed time may come again. Our prayer is directed to Heaven beseeching God to bless you. It is our hope that the seeds of love and kindness, conscientious effort and understanding will become a foliage beautiful to behold, acceptable to God and contributive to society.

My prayer and sincere good wishes accompany this farewell note to you. Your graduation from high school does not break ties with us. I like to think of you as students whose interest in your school and your school faculty friends and student associates will continue. The interest of the personnel office and the blessings of the guidance counselor continue with you forever.

Very sincerely yours,
Mr. Bitner, Class Advisor

CLASS PLAY

"Maudie and the Opposite Sex" is a comedy built around the problems and antics of an astute teenager named Maudie Mason. Because of her attachment to Davie, her parents spirit her off to a remote mountain resort. She hopes that this new attachment will cause her parents to invite Davie for an extended visit. This plot backfires when Davie unexpectedly arrives. The plot is speeded along by Maudie's sister, Sylvia; her friend, Lynn, and a clique of boy-crazy teenage girls who are constantly looking for a lone male.

MAUDIE AND THE OPPOSITE SEX

Directed by John E. Minnich

The Cast

Mrs. Mason	Jean Duffield
Mr. Mason	James Means
Maudie	Carol Null
Sylvia	Linda Ecker
Lynn	Helen Moyer
Davie	John Wynkoop
Mr. Endicott	Daniel Frankforter
Marge	Nancy McFerren
Bev	Beverly Starliper
Sandy	Jane Stevenson
Terry	Judy Bishop
Pat	Emily Bishop
First Life Guard	Charles Gladhill
Second Life Guard	David Bailey

Production Manager: Nancy Barkdoll.

Business Managers: Fred Stottlemyer, Sheldon Contract.

Technical Staff: Earl Bumbaugh, Howard Kent, Cletus Gardenhour, Gary Stoops.

Stage Committee: Connie White, Nancy Frantz, Ann Schaller, Lindette Minnich.

Properties Committee: Lee Ditch, Robert Rowe, Ted Bakner.

Make-up Committee: Barbara Pugh, Jean Rock.

Business and Ticket Committee: Nancy Frantz, Lindette Minnich, Robert Martin, Larry McBride, Kirk Smith, Robert Shuford, Catherine Smith, Rodney Smith.

LAST WILL AND TESTAMENT

We, the class of Nineteen Hundred and Fifty-seven, being of sound mind and body (???), leave these, our most precious possessions, to the up and coming class of the Waynesboro Area Senior High School in this, our last will and testament.

1. To Larry Minnich: Rodney Smith's height.
2. To Carolyn Adams: Jean Duffield's natural curly hair.
3. To Terry Eberly: Lanny McCleaf's ability to be at head of the cafeteria line.
4. To Dick Sharrah: Tom Beeler's short walk to school.
5. To John Wingert: Clete Gardenhour's bus service.
6. To Berry Kline: Charles Jones' bass voice.
7. To Jane Hess: Dan Frankforter's "A" average.
8. To Robert (Whitey) Shank: John Wynkoop's cooking ability.
9. To Lois Hykes: Catherine Smith's first chair position in the band.
10. To Leroy Bowman: John Martz's skill at carrying a water bucket.
11. To Joyce Stover and Connie Tenley: The twin's duet book.
12. To Barbara Rohrbaugh: Kay Frederick's "natural" blonde hair.
13. To Melvin Dildine: Dave Fisher's athletic ability.
14. To Lyman Snurr: Susan Wolfinger's job as photographer of the *Blue and Gold*.
15. To Webster Harbaugh: Robert Shuford's position as head manager of the basketball team.
16. To our athletic teams: Best of luck in the coming years.
17. To Ike: A new set of standardized physics tests.
18. To Mr. Bitner: A brief case containing nothing but papers.
19. To Miss Palik, Mr. Gottshall, Mr. Weagley, Mr. Gingrich, Mr. Lynerd: A long and successful stay at W. A. S. H. S.
20. To the future seniors: Mr. Bitner's office.

We now appoint, in the presence of the following witnesses, John Peiffer, president of the Class of Nineteen Hundred and Fifty-eight, legal executor of this sacred document.

Class of Nineteen Fifty-seven

Ronald Vinson, President

Witnesses:

Mr. Shull

Mr. Bitner

WHO

Most Likely To Succeed:

Lila Smyser
Larry Rojahn

Most Musical:

Thelma Rinehart
Robert Shuford

Biggest Bluffer:

Barbara Pugh
Monte Rudy

Friendliest:

Judie Bishop
Howard Kent

Most Absent-minded:

Ann Schaller
Eric Stouffer

WHO'S

Class Bookworms:

Daniel Frankforter
Lila Smyser

WHO

Most Talkative:

Sylvia Wingert
Jerry Wagaman

Neatest:

Jean Duffield
John Wynkoop

Most Popular:

Judie Bishop
Ronnie Vinson

Most Courteous:

Carol Null
Howard Kent

Best Dancers:

Barbara Pugh
Monte Rudy

NAME	*PET PEEVE*	*TRADEMARK*	*PASTIME*	*FAVORITE FOOD*	*USUALLY FOUND*	*AMBITION*
Ruth Baer	Boys that drink	Green '50 Ford	Barry Scott	French fries	McCrory's	A typist
David Bailey	Homework	Needing a haircut	Messing around	Chicken	Anywhere	Undecided
Beverly Baker	People who drink	Blue Plymouth	Ice skating or roller skating	Steamed hamburgers	Mont Alto	Nurse
Saundra Baker	Conceited people	'52 Chevy	Riding around	Hamburgers	Newberry's	Telephone operator
Ted Bakner						
Helen Banzhoff	Braggers	Ham sandwich	Driving	Crab cakes	Dipper	Secretary
Nancy Barkdoll	Sarcastic people	Talking fast	Sleeping	Scalloped potatoes	Dipper	Nurse
Anna Barnhart	Conceited people	Gray Plymouth	With Ken	Chicken	Eastland Motors	Marriage
Nancy Barnhart	Sewing	Short hair	Movies starring Jeff Chandler	Stuffed pork chops	Home	Secretary
Thomas Beeler	Smoking and drinking	Curly hair	Hunting and fishing	Pheasant	Hospital	Engineer
Richard Biesecker	P. O. D. class	'52 white Chevy	Working	Tomato soup	Freeman's Mobil Station	Truck driver
Emily Bishop	Girls who smoke	Blue birthstone ring	Sleeping	Steak	Waiting for Ronnie	Successful medical secretary
Judy Bishop	Flirtatious girls	Red suede shoes		Spaghetti	School	Medical secretary
Martha Bittner	Health class	D-A haircut	School	Oysters	Dipper	Teacher
Paul Black	P. O. D. class	Crewcut	Running around	Fried chicken	Zook's	Join Navy
Charles Bowie	Elvis Presley	Blue Mercury	Driving a car	Potato chips	In Mercury	Mechanic
Dorothy Bowser	Boys who smoke cigars	Tan Studebaker	Driving in town	Spaghetti	Home	Nurse
Roberta Bricker	Spanish	Diamond ring	Being with Paul Hollingshead	Chocolate cake	Home	Marriage
Faye Bryan	Girls that smoke	Freckles	Sleeping	French fried shrimp	Little Drive-In	Private secretary
Earl Bumbaugh	Drinking and smoking	Blond flat top and levis	Sports and hunting	Chili	Big Dipper	Teach math
Florence Carson	Dripping water faucets	Gene	Watching TV	Chicken salad	Home	Secretary
John Carson	Girls that smoke	Green Chevy	Sports	Chicken	Virginia Stover's	College
Joe Coffman	Incorrect stationery orders	Broken front tooth	Reading radio - electronic magazines	Fried chicken	Polan's	Electrical engineer
Sheldon Contract	Ecker	Auburn hair	Flirting	Steak	Big Dipper	Be successful
Judy Creager	People who show off	Curly hair	Listening to R 'n' B records and loafing	"Hogies" and French fries	Mont Alto	Medical secretary or government work
William Crilley	Squatters	Green '49 Ford	Riding around	Fried chicken	Fairmount Avenue	A good Marine
Judy Criswell	Gossip	Chewing gum	Eating	Crab cakes	Tritle Avenue	Private secretary
Lois DeHart	Math	Diamond ring	Bill	Spaghetti	Home	Marriage
Lee Ditch	Elvis Presley	Red Chevy	Running around town	Hamburgers	Around town	Machinist
Jean Duffield	Noisy eaters	Curly hair	Sleeping	Chili-con-carne	With Joe	Nurse
Linda Ecker	Sheldon	Dirty sneaks	Day-dreaming	Triscuits	Dipper	College
Richard Ewing	Being teased	'38 Chevy	Traveling	Spaghetti	Home	Air Force
Shirley Fahnestock	Sewing	Jewelry	Watching TV	Turkey and filling	Home	Telephone operator
David Fisher	Girls that smoke and drink	Long hair and whiskers	Loafing on Rosie's steps	Hamburgers	Rosie's and Dipper	College
Dan Frankforter	People who say "and-a"	A puzzled expression	Reading	Spaghetti	School	See New Year's Eve of the year 2000
Nancy Frantz	Homework	Buick	Dipper	Southern fried chicken	Newberry's	Stenographer
Larry Frazer	Conceited girls	Glasses	Going to movies	Ravioli	YMCA	To be an ? ? ? ? ? ?
Kay Frederick	Conceited boys	Blonde hair	Dancing	Lettuce	Dipper	Nurse

NAME	*PET PEEVE*	*TRADEMARK*	*PASTIME*	*FAVORITE FOOD*	*USUALLY FOUND*	*AMBITION*
Richard Freshman	Noon hour	'48 Dodge	Going to Rouzerville	Chicken	A & P	Apprentice at Landis Tool
Anna Mae Fritz	Conceited people	Diamond	Being with Bill	Spaghetti and meat	In blue De Soto	Marriage
Carole Fry	Snobbish people	'49 De Soto	Writing to Donnie	Meat loaf	Garden Spot	Beautician
Clete Gardenhour	Linda Ecker	Clod-hoppers	Driving an Austin-Healey	Steak	Anywhere	Electrical engineer
Jean Gardenhour	Conceit	Chevy	Bob	Hamburgers	Home	Private secretary
Richard Gerhardt	Careless drivers	Nose	Working	Chicken	Home	Engineer
Charles Gladhill	"Longhair music"	Red hair	Listening to records	Steak	Home	Teacher
Glenda Gossard	Conceited people	Curly hair	Sleeping and eating	French fries	Home	Marriage
Jayne Handshaw	Conceited people	Gray and white Cadillac	Driving the car	Barbecued ribs	Dipper	Nurse
Earl Harbaugh	Girls that smoke	'47 Studebaker	Working	Chow mein	Ringgold Street	Farming and teacher
William Hardeman	People who don't pay bills	White apron	Working at the Dipper	Fried chicken	Dipper	Navy
Bonnie Haugh	Conceited people	Curly hair	Being with Sonny	Fried shrimp	Hospital	Private secretary
Nancy Helman	Gym class	Class ring	Earl	Ham	Varsity	Secretary
Richard Helman	Orchestras	'51 maroon Chevy	Listening to Rock 'n' Roll records	Spaghetti	Hamner's Station	GM test driver
Ronald Hess	Speeding	'39 Chevy	Working	Fried chicken	Bowling Center	Machinist
Earl Hovis	Girls who smoke	Maroon bicycle	Watching TV	Fried chicken	Home	Army
Edman Ingels	Swell-heads	Stubborn cowlick	Baseball or math	French fries	Home	Be successful
Nancy Izer	Blue and white Chevy	Glasses	Movies	Shrimp	Greencastle	Government employee
Charles Jones	Women	'54 Green Ford	Anything	Anything eatable	Home or Greencastle	Mechanic
C. William Kauffman	Trig and physics	Sliderule	Listening to symphonies	Seafood dinner	A & P or Pen Mar	Design rocket engines
William W. Kauffman	Rosie's	Walking to school	Hunting and fishing	Steak	King Pin	Machinist
Howard Kent	Unfair people	Bright shirts	Driving my car to different towns	Steak and French fries	Everywhere	Doctor
Mary Kiser	Girls that drink	Diamond	Being with Niel	Chicken	Driving "Olds"	Marriage
Jean Kline	Snobbish people		Music	Baked ham	Mont Alto	Occupational therapist
Yvonne Knepper	Homework	Blue Mercury	Listening to the radio	Fried chicken	Nevin's	Elementary teacher
Millicent Kuhn	Conceited people	Mercury	Reading and music	French fries	Home	Marriage
Doris Large	Stuck-up people	Dimple	Listening to the radio	Chicken	Home	Med. Sec. at E-town
Jere Lohman	Teachers	'49 Ford	Listening to R 'n' B records	Fried chicken	Dipper	Own "Caddy" convertible
Robert Lowry	Missing bus	"51 Ford	Sleeping	Fried chicken	Staley Road	Engineer
Doris Lynch	A certain red head	De Soto	Going skating	Submarine	Greencastle	Clerk-typist
Larry McBride	Not "making out"	Laughing	Listening to Frankie Laine	French fries and crab cakes	Dipper	Navy
Lanny McCleaf	People thinking Waynesboro is larger than Rouzerville	Chewing toothpicks	Being with Sue	French fries and hamburgers	Sue's	Draftsman
Nancy McFerren	People who mess up my hair	Hair styles	Listening to Nat "King" Cole records	Fried chicken	Dipper	Registered nurse
Betty McKenrick	Math class	Glasses	Television	Fried chicken	Home	Clerk-typist
Ted McKenzie	People who talk too much		Hunting, listening to Calypso	Steak	W. C. C. or Fr. St.	Business
Joyce McMaster	A student teacher	Red hair	Writing to Joe	Spaghetti	Home	Marriage

NAME	*PET PEEVE*	*TRADEMARK*	*PASTIME*	*FAVORITE FOOD*	*USUALLY FOUND*	*AMBITION*
Robert Martin	Smokers	'49 Pontiac	Basketball at YMCA	Spaghetti	Dipper	Forestry
John Martz	Pigs	Red convertible	Listening to the radio	French fries	Dipper, home	Air Force
Ronald Martz	P. O. D. class	Long hair	Working on my car	Steak	Gettysburg	Truck driver
Lynn Mathias	Certain teachers	Custom "Merc"	Listening to R 'n' B records	Hoagies	Dipper	F. B. I. agent
Elizabeth Matthews	Conceited people	Pony tail	Television	Spaghetti	Bowling Center	Typist
James Means	Getting up in the morning	Long hair	Listening to Rock 'n' Roll	Shrimp	Dipper	Engineer
Loretta Mentzer	Conceited people	The blue "Atom"	Watching TV	Spaghetti	Dipper	Nurse
Earl Miller	Cops	Trumpet	Music	Hush-puppies	Charlotte	Salesman
Linda Miller	Blue and cream Ford	Being late	Skating	Hoagies	Greencastle	Clerk-typist
Devona Miner	Two-faced people	My height	Playing Elvis Presley records	Sauerkraut	Newberry's	To study journalism
Ronald Miner	Gym class	Yellow Mercury convertible	Going to Hagerstown	Hamburgers	School	Race cars
Lindette Minnich	Short boys	Confused look	Loafing	Seafood	Dipper	To be a success
Ronald Mitchell	Teachers		Skating	Fried chicken	Zook's	Navy
James Montgomery	Girls who smoke	Crewcut	Loafing at the Dipper	Steak, French fries	Dipper	Navy
Marie Morrow	Home Ec. class	My laugh	Playing records	Chicken	Home	Telephone operator
Barbara Mort	Math class	Long hair	Dancing and listening to records	Italian spaghetti	Movies	Clerical seretary
Judith Motz	Law class	Diamond ring	Watching TV with Dick	Italian spaghetti	Home	Marriage
Helen Moyer	Homework	My height	Listening to Joni James	Scallops	Dipper	To be a model
Gary Muth	Girls that smoke	Red coat and pipe	Hunting and dancing	Steak	Carolyn's	Drafting, designing
Samuel Needy	Speeding	Blue Chevy	Working	Rabbit	Bowling Center	Baseball player
Terry Needy	Algebra class	Ford	Working on car	Spaghetti	Dipper	Machinist
Chris Nicholson	Talkative girls	Scratching my head	Sleeping	Fried potatoes	Dipper	U. S. Navy band
Carol Null	People who call me "Red"	Auburn hair	Eating and writing to "Idiot"	Spaghetti	Dipper	Physics teacher
John Owens	P. O. D. Class	'41 Buick	Girls	Meat loaf	Chambersburg	Machinist
Sandra Peiffer	Slowpokes	Windblown hairdo	Typist	Chili	Dipper	Typist
Betty Pentz	Boys who drink	Bracelets	Dancing	Steak, French fries	Dipper	Private secretary
Dorothy Pogue	Conceited people	Laugh	Television	Ice cream	Home	Telephone operator
Barbara Pugh	Moyer and Schaller	Peroxided hair	Listening to Joni James	Fried chicken	Dipper	Washington bound
Harriett Recard	Know-it-all people	Laugh	Sleeping and eating	Chili	Zook's	Typist
Nancy Riley	Boys that drink	Pontiac	Skating	Fried chicken	Zook's	A secretary
Thelma Rinehart	Insincere people	Turquoise jeep	Writing letters—practicing	Lobster tail	Dipper	Music teacher
Frances Rock	Snobs	Township class ring	Being with Roy	Crab cakes	Rouzerville	Medical secretary
Jean Rock	Stretched stockings	Spit curls	Being with Glenn	Steamed shrimp	Glenn's home	Be a success
Robert Rodgers	Detention	Green Chevy	Watching TV	Seafood	McCrory's	Auto mechanic
Larry Rojahn	Women drivers	Flattop, '51 Chevy	Swimming	Steak	Anywhere	Physicist
Leslie Rook	Girls who smoke	Trombone	Television	French fries	Home	Electronic technician
Darla Rowe	Conceited people	Diamond	Bob	Shrimp	McCrory's	Secretary
Judith Rowe	Little brothers	Moccasins	Being with Dick	Roast pheasant	Roller rink	Marriage
Robert Rowe	Most teachers	'49 Olds	Skating	Turkey	Zook's	Pattern maker
Joan Royer	Alcoholic beverages	Being slow	Working at Grant's	Creamed potatoes	Dipper	Secretary
Paul Eugene Royer	Sassy teachers	'47 Chevy	Watching TV	Ice cream	Pennersville	Pilot

NAME	*PET PEEVE*	*TRADEMARK*	*PASTIME*	*FAVORITE FOOD*	*USUALLY FOUND*	*AMBITION*
Theda Rudolph	Bragging people	Walk	Being with Earl	Hamburgers	Glick's	Marriage
Monte Rudy	Squatters, cops, Elvis	Long hair and levis	Listening to R 'n' B records	Grouse	Dipper	Marine
Robert Sanders	Girls that say "I guess"	'50 green Plymouth	Sleeping	Spaghetti	YMCA	State trooper
Ann Schaller	People who argue	Blue Buick	Listening to the Four Freshmen	Hot rolls and T-bone steak	Dipper	Airline hostess
Barry Scott	Peroxided hair	'41 Chevy	Tinkering with cars	Hamburgers	Ruth's house	Machinist
Alice Shade	Tests	Tall	Working at Coffman's	Spaghetti	Dipper	Registered nurse
Cynthia Shade	Gum cracking	Bangs	Dancing	Shrimp	Dipper	Secretary
Norman Shearer	Physics class	Ring	Jacquie's	Chicken	Barnhart's	Apprentice
Robert Shuford	Girls	Gray Dodge	Hunting	Steak	Basketball practice	Army
Eugene Skipper	Teachers	Crewcut	Sleeping	Spaghetti	A & P	Carpenter
Catherine Smith	Bragging people	Dimples	Correcting stationery orders	Steak	Rev. Bitner's office	Nurse
Kirk Smith	Women drivers	Green Pontiac	Working on the car	Fried chicken	Garage or E. Main St.	Draftsman
Ples Smith	P. O. D. class	'52 Chevy	Sleeping	Chow mein	Zook's	Air Force
Rodney Smith	Stuck-up girls	Long legs	Traveling with girls	French fries	Dipper	Armed Forces
Lila Smyser	Guidance class	Gold or silver headbands	Reading	Cheese souffle	Playing the organ	Music instructor
Jacqueline Snodderly	Sarcastic people	Black eye	Being with Rick	Chow mein	Recordland	A good wife
Ted Snowberger	P. O. D. class	Crewcut	Girls	Steak	Cold Spring Park	Machinist
Leon Springs	P. O. D. class	Side burns	Cynthia Leigh Watson	French fries	Home or church	Machinist
Beverly Starliper	Conceited people	Letters from the Air Force	Writing to Don	Steamed hamburgers	Home	Telephone operator
Sallie Sten	Stubborn people	Dimple	Listening to radio	Spaghetti	Home, with Joe	Nurse at Bryn Mawr
Jane Stevenson	My little brother	Pony tail	Driving the VW	Meringue pie	Dipper	College
Paula Stone	Insincere people	Long black hair	Being with Paul	Spaghetti	Home	Business school
Gary Stoops	Football	Laugh	Eating	Seafood	Eat stand	Be in the service
Nancy Stoops	Girls who smoke	Alice	Listening to good music	French fries	Dipper	Good job
Fred Stottlemyer	Girls who smoke	Nose	Eating	Ice cream	Anywhere	P. S. U. Forestry School
Eric Stouffer	Lynn Mathias	My hat	Sports	Hawaiian burger	Dipper	Air Force pilot
Paul Taylor	None	F. F. A. jacket	Eating	Fried chicken	Home	Agriculture
Nancy Toms	Certain teachers	Laugh	Writing to Ronnie	Spaghetti	Home	Telephone operator
Ronnie Vinson	Incorrect stationery orders	Glasses	Working on stationery orders	French fries	YMCA	Phys. ed. teacher
Gerald Wagaman	Some teachers	Restlessness and talking	Listening to R 'n' B records	Baked potatoes	Dipper, Rosie's	Own a Thunderbird
Ken Wagaman	Girls that smoke	Black Buick	Donna Grieve	Pumpkin pie	Donna's house	Air Force
Rhoda Wagaman	Two-faced people	Dark curly hair	Playing the piano	Roast beef	Mont Alto	Nurse
Barbara Wallace	Sloppy people	Green Packard	Sleeping	Spaghetti	Dipper	College
Constance White	Stuffed pocketbooks	Sam's ring	Dipper	Soft shell crabs	With Sam	Clerical secretary
Judith Whitlock	Insincere people	Uncombed hair	Listening to radio	Lentel soup	Creager's	Nurse
Hannah Williams	Younger brothers	Pink-rimmed glasses	Being with Tom	Spaghetti	Rouzerville	Nurse
Sylvia Wingert	Waiting on people	Laugh	Writing daily to P. S. U.	Spaghetti	Dipper	Elementary teacher
Edward Wolff	Cops	'53 Chrysler	Sleeping	Fried chicken	Dipper	College
Susan Wolfinger	Lousy musicians	'56 Chevy	Thinking and debating	English muffins	Attic or cellar	College
John Wynkoop	Alarm clocks	Red shirts	Drawing and reading	Swiss steak	Everywhere	Designer
Tom Yost	Football	Blue Chevy	Smoking	Glumbies	Trailer Park	Jet pilot

CLASS SONG

Words and Music by
Catherine Smith, Thelma Rinehart,
Lila Smyser, Ronald Vinson,
Dan Frankforter, Robert Shuford

With special thanks to
Mr. Nogle

The time has come to say good - bye to class-mates dear and sen-ior high.

May we be loy-al to thy name in years of fail-ure and of fame.

Our thoughts of thee will keep a - live the plans and goals towards which we strive.

With faith and love that will not die we'll all be true to Waynes-boro High.

GOO GOO!!

1

2

3

4

5

6

7

8

9

11

12

13

16

17

18

21

22

1. Dave Bailey
2. Susan Wolfinger
3. Joe Coffman
4. Helen Banzhoff
5. Ronnie Vinson
6. Bonnie Haugh
7. Beverly Baker
8. Junior High Gang
9. Linda Miller
10. Ronald Martz
11. Pudge and Carol
12. Nancy McFerren
13. Darla Rowe
14. Emily Bishop
15. Jane Stevenson

MA-A-A-A-MA

Gary Muth
. Knepper, Pentz, Moyer
. Ronnie Hess
11. Slumber Party
12. Ted Bakner
13. Larry McBride
14. Hikers at Cold Springs
15. Judy Criswell
16. Richard Freshman
17. Linda Ecker
18. Emily and Judy Bishop
19. Larry Rojahn
20. Junior High Gang
21. Daniel Frankforter
22. Sallie and Daniel

DA-A-A-A-DA

1

2

3

4

5

6

7

8

9

10

11

12

13

14

15

16

17

18

19

20

21

22

23

1. Jim Means
2. Nancy Stoops
3. Ples Smith
4. Thelma Rinehart
5. Leon Springs
6. Helen and Judy
7. Kay Frederick
8. Betty Pentz
9. Glenda Gossard
10. Anna Barnhart
11. Mary Lou's 13th Birthday
12. Martha Bittner
13. Faye Bryan
14. John Wynkoop
15. Barry Scott
16. Smith, Mentzer, Ecker
17. Alice and Ernest Shade
18. Millie Kuhn
19. Shirley Lesher
20. Doris Large
21. Howard Kent
22. Doris Lynch
23. Ruth Baer

BUR-R-R-R-UP

Seen Us Before? ?

MR. O'BRIEN'S HOMEROOM

Row One: N. Eyler, R. Robinson, C. Barnhart, K. Klay, M. Garling, Mr. O'Brien, K. Cole, L. Shuey, R. Patterson, P. Bragunier, N. Mentzer.

Row Two: E. Shildt, C. Freshman, D. Potts, F. Bowders, M. Shockey, W. Harbaugh, T. Wierman, R. Beard, L. Minnich.

Row Three: J. Sachs, P. Wishard, D. Hoover, M. Dildine, R. Kinley, R. Sprenkle, F. Carbaugh, A. Happel, M. Monn, L. Wagaman.

MRS. MARTIN'S HOMEROOM

Row One: J. Handshaw, H. Newcomer, N. Bain, J. Carty, Mrs. Martin, H. Mong, D. Gantz, J. Wilson, B. Kint.

Row Two: F. Borzager, R. Kepner, D. Sharrah, P. Loudenslager, T. Martin, L. Cunningham, R. Snurr, K. Beam.

Row Three: J. Calimer, E. Souders, L. Palmer, N. Divelbiss, J. Hovis, D. Sharar, G. Eckert, D. Bitner, B. Gsell, N. Hess, S. Pryor.

MR. HAUBER'S HOMEROOM

Row One: D. Peiffer, N. Rohrbaugh, J. Stover, J. Kline, S. Breidenthal, Mr. Hauber, J. Fibben, N. Wagaman, V. Monn, N. Barnhart, R. Cook.

Row Two: W. Haugh, R. Bowders, R. Diller, T. Caron, D. Keagy, G. Price, G. McCarney, B. Kline, D. Schultz, J. Wingert.

Row Three: N. Schmidt, B. Miller, G. Bell, E. Shade, E. Hartle, L. Smith, L. Huff.

MRS. KERCHEVAL'S HOMEROOM

Row One: J. Clapsaddle, J. Garling, C. Robinson, D. Vitez, Mrs. Kercheval, E. Ely, S. Shockey, M. Barlup, S. McNew, G. Wingert.

Row Two: D. Sharrah, R. Snurr, G. Huff, J. Peiffer, J. Middour, K. Embly, K. Boswell, R. Beard, G. Harbaugh, L. Diffenbaucher.

Row Three: L. Spangler, M. Kipe, J. Royer, C. Luckett, L. West, C. Rudy, C. Carbaugh, P. Honodel, P. Mellot, L. Bonebrake.

MR. WALKER'S HOMEROOM

Row One: D. Pryor, S. Murdorf, P. Miller, T. Werking, S. Snyder, Mr. Walker, R. Foreman, D. Loy, C. Tenley, P. Rowe, P. Hahn.

Row Two: C. Ott, R. Shank, D. Creager, G. Kinley, D. Rock, C. Gingrich, W. Eck, R. Zimmerman, J. Baer, S. Kennedy.

Row Three: M. Shank, J. Byers, B. Berlin, L. Snurr, R. Hopewell, H. Burgan, R. Martin, C. Blubaugh, J. Johnston, J. Hess, N. Diffenderfer.

MR. SHIVELY'S HOMEROOM

Row One: A. Rowe, E. Ford, D. Price, S. Lesher, S. Welty, Mr. Shively, M. Shaffer, J. Mummert, C. Burns, K. Benchoff, R. Snowberger.

Row Two: J. Kennedy, B. Binkley, J. Walker, R. Bricker, R. Needy, R. Conrad, R. Shank, J. Robinson, T. Eberly, A. Baer.

Row Three: F. Sulzer, J. Hess, C. Adams, G. Koons, G. Martin, K. Gift, J. Hoover, M. Miller, E. Izer, W. Cypher.

MR. WEAGLEY'S HOMEROOM

Row One: R. Kriner, G. Creager, E. Finney, R. Helfrick, C. Wagner, Mr. Weagley, D. Grieve, B. Moser, C. Hughes, R. Brindle, D. Snowberger.

Row Two: T. McKendrick, D. Funk, M. Yingling, P. Moser, D. Smith, D. Hippensteel, G. Eakle, B. Keller, J. Kline, L. Bowman.

Row Three: E. Shafer, G. Miller, B. Beard, G. Rock, J. Benchoff, L. Cristman, K. Shank, R. Poore, E. Rotz, M. Sullivan.

PAJAMA PARTY

Directed by John E. Minnich

Cast

Ginny ..... Jean Royer
Helen ..... Frances Sulzer
Becky ..... Judy Carty
Nan ..... Kay Benchoff
Sandy ..... Julie Handshaw
Mickey ..... Mary Sue Sullivan
Mrs. Redmond ..... Carolyn Adams
Carla ..... Connie Tenley
Ellie ..... Judy Sachs
Phyllis ..... Linda Bonebrake

SALLY TAKES A BOW

Cast

Sally Minton ..... Sally Shockey
Dave Howard ..... Webster Harbaugh
Bill Minton ..... Berry Kline
Mr. Minton ..... Hallin Burgan
Mrs. Minton ..... Sandra Pryor
Carol ..... Nancy Hess
Miss Armitage ..... Nancy Divelbiss
Loretta Blake ..... Linda Spangler
Mr. Haver ..... Paul Moser

TELEPHONE ROULETTE

Cast

Young Man ..... Larry Palmer
Gloria ..... Jane Hess
Juniata ..... Ann Happel

FUTURE JUNIORS

President — Richard Shindle

Vice-President — Kenneth Keller

Secretary — JoAnn Rodgers

Treasurer — Stephen White

After our orientation into senior high school, we elected our officers. Immediately Dick, Kenny, Steve, and JoAnn put their shoulders to the wheel and started the machinery in motion. The organization of a project committee, a carry over from the ninth grade, challenged the ingenuity of the officers. By wise selection of interested tenth graders, the officers put a group of active sophomores to work. Throughout the year the committee met every Wednesday.

Our first project was the sponsoring of two movies at the local theatre. Three one-act plays were presented on March 29 and 31. "The Platitudinous Pose," "Murder Will Out," and "Star Trouble" kept many sophomores busy for many weeks.

Like all sophomores, we look forward to our junior year, for then we shall be "upper-classmen."

MR. HARBAUGH'S HOMEROOM

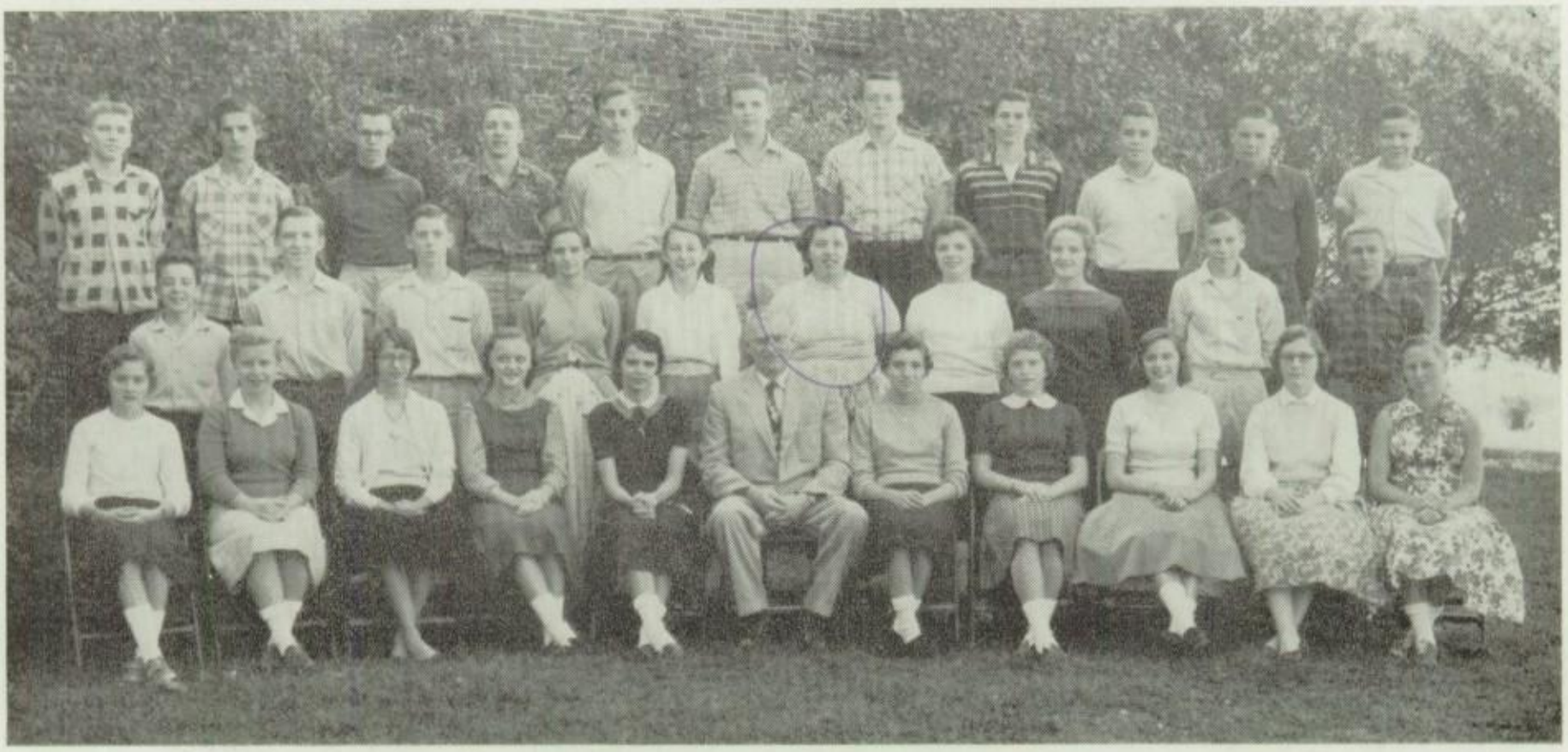

Row One: V. Wilson, B. Weaver, S. Ford, J. Rodgers, M. Emory, Mr. Harbaugh, Y. Stewart, P. McConnell, J. Honodel, D. Bingman, R. Oberholtzer.

Row Two: B. Delauter, G. Gossert, W. Bovey, B. Kirpatrick, S. Smith, J. Sharrah, B. Harbaugh, N. Creager, J. Bercaw, B. Hillsinger.

Row Three: H. Sites, R. Noll, J. Rickett, K. Keller, D. Valentine, J. Mentzer, R. Curd, C. Spangler, B. Weagley, B. Sharrah, R. Fleagel.

MR. BRADY'S HOMEROOM

Row One: J. Sharrah, B. Rohrbaugh, M. Bittner, J. Honodel, V. Dailey, Mr. Brady, D. Heefner, N. Funk, V. Owens, E. Wilson, J. Kline.

Row Two: R. Shearer, R. Hollingshead, L. McLaughlin, N. Wolfinger, M. Keefer, J. Oberholtzer, P. Weaver, M. Bignoy, S. Dumond, L. Rock.

Row Three: S. Kissinger, A. Foreman, D. Peiffer, E. Smith, G. Diffenbaucher, W. Spatz, R. Gsell, J. Valentine, P. Decker, F. Carty.

MRS. WILSON'S HOMEROOM

Row One: P. Small, N. Waltz, B. Martin, M. Sollenberger, ,J. Cook, Mrs. Wilson, P. Hill, B. Gift, N. Sandridge, N. Kauffman, P. Peiffer.

Row Two: R. Fritz, C. Shockey, J. Wetzel, E. Adams, W. Florence, L. Miller, N. Dingle, G. Haugh, R. Freshman, M. Stoops.

Row Three: W. Huff, B. Punt, C. Snyder, E. Scott, F. Delaney, R. Moser, B. Barkanic.

MR. SMITH'S HOMEROOM

Row One: B. Clark, D. Toms, B. Izer, S. Middlekauff, M. Florek, Mr. Smith, J. Paull, B. Royer, C. Singer, M. Henicle, P. Geiser.

Row Two: R. Shindledecker, R. Bream, D. Eshelman, A. Walker, G. Dietz, D. Hospelhorn, M. Miller, A. Wishard, L. Angle, R. Lewis.

Row Three: C. Dile, D. Schmidt, J. Contract, E. Powell, H. Stephler, R. Williams, L. Hartman, H. Wagaman, S. Welty.

MR. FOX'S HOMEROOM

Row One: P. Smith, L. Sechrist, B. Embly, C. Hoover, J. Haase, Mr. Fox, J. Stewart, I. Jones, J. Fogle, G. Barnhart, A. Creager.

Row Two: D. Fleagle, H. South, J. Myers, R. Reedy, D. Watson, P. Rock, P. King, M. Oberholtzer, S. McClain, R. Bender, B. Shank, L. Maxwell.

Row Three: J. Singer, C. Delauter, G. Bovey, R. Thompson, K. Reed, B. Ware, J. Wilkinson, B. Henneberger, M. Crist, A. Glass, B. Brown.

MRS. DIFFENBAUCHER'S HOMEROOM

Row One: G. Stephey, N. Cook, D. Hines, S. Null, P. Barlup, Mrs. Diffenbaucher, D. Grosh, C. Ditch, L. Kendall, E. Smith, D. Ray.

Row Two: T. Shockey, W. Motz, E. Henicle, J. Flory, K. Martz, P. Wilhide, L. Warren, E. Funk, L. Delarnoux, N. Ramsay, G. Taylor, B. Lohman.

Row Three: E. Walker, R. Snyder, J. Jones, R. Fitz, T. Shade, R. Cramer, F. Dewease, N. Barnhart, R. Brezler.

MR. LAUBACH'S HOMEROOM

Row One: M. Shindledecker, P. Brown, L. Gearhart, S. Welty, L. Ferguson, Mr. Laubach, Mr. Bahn, S. Mentzer, M. Kriner, K. Davis, L. Hykes.

Row Two: P. Guyer, J. Kriner, T. Hoover, J. Papoutsis, N. Helfrick, D. Spangler, S. Stone, C. Vores, R. Speak, R. Sanbower.

Row Three: G. Miller, J. Fox, D. Shindle, J. Bowers, J. White, M. Elden, M. Poore, A. Snively, E. Deitrick.

STAR TROUBLE

Directed by Mr. John E. Minnich

Cast

Clare ..... Brenda Royer
Jean ..... Pat Brown
Elaine ..... Paula Geiser
Mildred ..... Susie Reedy
Doris Darling ..... Priscilla King
Miss Johnson ..... Beverly Weaver
Miss Bowers ..... Barbara Embly
Production Manager ..... Pat Rock

MURDER WILL OUT

Cast

Pat ..... Anne Creager
Sue ..... Gloria Barnhart
Production Manager ..... Mark Elden

THE PLATITUDINOUS POSE

Cast

Jean Allison ..... Judy Haase
Barbara Allison ..... Kay Davis
Mrs. Allison ..... Karen Martz
Jiva Hartwell ..... Jack White
Mrs. Hartwell ..... Judy Flory
Eleanor Barnes ..... Betty Harbaugh
Marjorie Craig ..... Dorothy Spangler
Betty Rounds ..... Nancy Funk
Arthur Barry ..... James Rickett
Dick Tousley ..... Mike Bigony
George McLauglhil ..... Edward Deitrick
Production Manager ..... Pat McConnell

W
TAU KAPPA
PHI.
Blue and Gold
Scholarship Examinations Given
LIBRARY
CLUB
MINUTES
Wayarian
1956

7:30 SHARP!

CAMERA CREW

Student projectionists donate their time, knowledge, and cooperation to class and school sponsored projects.

Through their importance is often not realized, they are a necessary link in the success of the activities in which they participate.

Their reward is the experience gained and the satisfaction derived from having helped to enrich the life of our school.

Left to right: R. Brindle, Mr. Harbaugh, J. Means, J. Bercaw, B. Hardeman, R. Bovey, C. Gardenhour, J. Coffman, T. McKenzie, D. Bitner.

LIBRARY CLUB

Row One: R. Patterson, G. Wingert, J. Stover, P. Miller, J. Sachs, ,J. Bishop, M. Monn, D. Pryor, J. Clapsaddle, Miss Lowry.

Row Two: N. Funk, J. Haase, M. Shaffer, N. Wolfinger, C. Burns, L. Wagaman, E. Bishop, B. Izer, N. Barkdoll.

Row Three: E. Adams, J. Flory, S. Baker, D. Miner, C. Shade, B. Harbaugh, C. Tenley.

The Library Club underwent many changes this year. Miss Lowry, the club's able advisor, took a leave of absence. Mrs. Shull replaced her until Miss Mikesell, the newly appointed librarian, could fulfill her duties.

This club kept the library tidy during the year and planned attractive bulletin board displays which gave the room a pleasing atmosphere.

An assembly program was given by the club and a party was held during the year.

Many thanks to the girls for their work.

FUTURE FARMERS OF AMERICA

President — Paul Taylor
Vice-President — Joe Middour
Secretary — Earl K. Harbaugh
Assistant Secretary — Mick Sandbower
Treasurer — Sam Kennedy
Assistant Treasurer — Eddie Schildt
Reporter — Harold South
Sentinel — William Izer
Chaplain — Robert Bowders
Advisor — Mr. Paul Benchoff

The Future Farmers of America is a national organization. All students in this organization are studying vocational agriculture.

The student has to have one or more projects to belong to the F. F. A. With his projects he can earn any of the following degrees: Green Hand, Chapter Farmer, Area Farmer, State Farmer, and National Farmer.

All fifty-six members in the Waynesboro club have their Green Hand degree, while ten have the Chapter Farmer degree and four have the Area Farmer degree.

The F. F. A. sold onions and seeds as a money making project and as a service to the farmers.

The primary aims of the F. F. A. is to further the development of agriculture, leadership, cooperation, and citizenship.

STUDENT COUNCIL

Row One: K. Klay, E. Finney, J. Stover, S. Mentzer, J. Flory, P. McConnell, M. Bittner, N. Sandridge.

Row Two: A. Wishard, D. Fisher, T. Rinehart, E. Harbaugh, T. McKenzie, L. Rojahn, C. Null, C. Smith, Miss Mikesell, S. Garver, L. Palmer, R. Brezler.

Row Three: E. Deitrick, T. Eberly, R. Curd, M. Miller, R. Freshman, L. Mentzer, J. Coffman, H. Burgan, R. Smith, D. Keagy, C. White, S. White, L. Bonebrake, R. Baer, B. Ware, B. Berlin, J. Haase, B. Keller.

President — Larry Rojahn
Vice-President — Carol Null
Secretary — Catherine Smith
Treasurer — Ted McKenzie
Adviser — Miss Mikesell

Representing the student body, the Student Council makes its decisions and acts in behalf of the students' interests. The organization meets every Tuesday noon under the advisorship of Miss Gladys Mikesell.

Student Council has sponsored several activities throughout the year including various noontime activities, two movies, an open house for the parents of the students, and a dance after the Gettysburg basketball game. Council members assisted the Guidance Department in sponsoring an orientation night for next year's sophomores and their parents.

Catherine Smith and Barbara Berlin attended the State Convention of Student Councils held this year at Clarks Summit. Waynesboro was represented at the Southern District Conference at Lebanon by Joyce Stover, Barbara Berlin, Hallin Burgan and Miss Mikesell. A Safety Convention at Shippensburg was attended by Larry Rojahn, Judy Flory, and two members of the student body, "Skeets" Ingels and Steve White.

Last summer something new was introduced into Student Council, the Interschool Relations Council. Comprising the members of this council are Waynesboro, Quincy, St. Thomas, Shippensburg, and Fannett-Metal. Representing Waynesboro are Jean Marie Royer, who is also president of the organization, Carol Null, and Rick Curd. The purpose of this council is to improve the individual student councils by discussing problems, solutions, and activities of each and to promote better relations among the schools.

Blue and Gold

The first issue of the school newspaper, the *Blue and Gold*, was published in 1924, in the Waynesboro Press, one of the two newspapers in Waynesboro at that time (later bought by the Record Herald which publishes the present paper). The school paper began as a half page printed each Saturday, and because the school news was written up in the town newspaper, the *Blue and Gold's* main contents were stories, essays, poetry, and humor. In 1928 the *Blue and Gold* was printed as a monthly four-page paper and the last issue of the year contained the commencement and baccalaureate programs, the class prophecy, and the class will until the publication of the first yearbook in 1931.

It was at this time that the paper developed its present size and form and added school news to the essays, humor, and poetry. In 1928, the feature editor post was originated because of competition for the position of humor editor. Among the faculty advisors for the *Blue and Gold* were Mary E. Sleichter, Louise Fitz, Elenore Hoover, Ethyl Harper (Mrs. Donald Fitz), Daniel Harshman, P. Edward Tedesco, George I. Diffenbaucher, Gladys E. Mikesell and William Church. The present advisor is Mr. Paul E. Shull.

Row One: Mr. Shull, C. Smith, C. Null, L. Smyser, H. Moyer, L. Ecker.

Row Two: N. Divelbiss, A. Happel, L. Minnich, S. Contract, J. Hess, L. Bonebrake, J. Fibben.

Row One: N. Barnhart, J. Rock, J. Kline, D. Large.

Row Two: B. Haugh, D. Miner, R. Bricker, S. Baker, C. Shade, M. Miller.

Row Three: T. Rudolph, S. Wolfinger, L. Mentzer, S. Wingert, J. Whitlock, L. Snurr, B. Pentz, S. Garver, C. White, S. Sten, J. Snodderly.

J. Creager, N. Barkdoll, J. Wynkoop, N. Hess, L. Spangler, K. Benchoff.

Rowe One: S. Stone, P. King, S. Lesher, B. Mort, J. Kline, M. Sullivan, R. Robinson.

Row Two: N. Sandridge, B. Izer, R. Brindle, J. Stevenson, B. Starliper, B. Pugh, J. Rowe, R. Smith, P. Mellot, K. Benchoff.

Row Three: J. Stover, C. Tenley, S. McNew, M. Garling, M. Monn, F. Sulzer, J. Whitlock, L. Spangler, N. Divelbiss, L. Huff, J. Sachs, L. Maxwell, C. Barnhart.

This year the *Blue and Gold* opened its subscription campaign with an assembly program in the form of a Masquerade Party quiz show. Helen Moyer, Lindette Minnich, Carol Null, Nancy Barkdoll, Connie White, Linda Ecker, Susan Wolfinger, Sallie Sten, Catherine Smith, Bonnie Haugh, Emily and Judith Bishop, John Wynkoop, Lila Smyser, Earl Harbaugh, Judy Whitlock, Rodney Smith, and Jean Kline participated in this program. Four hundred fifty persons subscribed to the *Blue and Gold* this year, and seven issues were published on the Friday of the third full week of the month for fifty cents instead of eight issues for seventy-five cents. The post of exchange editor was created to relieve the circulation staff of the task of sending out exchange papers to other schools. The December issue celebrated the Christmas holiday with green paper and red ink. The valentine paper was printed in red ink on white paper. A movie, "The Valley of the Kings," starring Robert Taylor and Eleanor Parker, was shown Friday, February 22, as a project to raise money for publication expenses. The last issue of the year was published by the juniors to whom the seniors gladly relinquished their responsibilities and noontime meetings.

TAU KAPPA PHI SORORITY

Row One: S. Sten, E. Hartle, S. Lesher, S. Breidenthal, E. Finney.

Row Two: L. Mentzer, H. Moyer, J. Creager, N. McFerren, Mrs. Kercheval, E. Bishop, J. Stevenson, B. Starliper, J. Rowe.

Row Three: L. Spangler, F. Sulzer, D. Vitez, R. Robinson, J. Bishop, J. Royer, N. Barkdoll, C. Null, T. Rinehart, L. Ecker.

The aim of the Tau Kappa Phi Sorority is to increase the social activities in high school and to increase service activities in the community.

Under the leadership of their officers, Nancy McFerren, president; Emily Bishop, vice-president; Judy Creager, secretary; and Jane Stevenson, treasurer, many projects were accomplished. During the football season the halls were decorated to influence school spirit. The annual Thanksgiving dance was held on November 24; Andy Andelluci's combo provided the music. Twenty-four underprivileged youngsters enjoyed a Christmas party at the Trinity Church. The younger girls at the Evangelical United Brethren Orphanage were entertained at an Easter party. The last activity of the year was a picnic at Caledonia Park, honoring the seniors and 1957-58 officers.

Preceding activities were financed by a car wash and food sale.

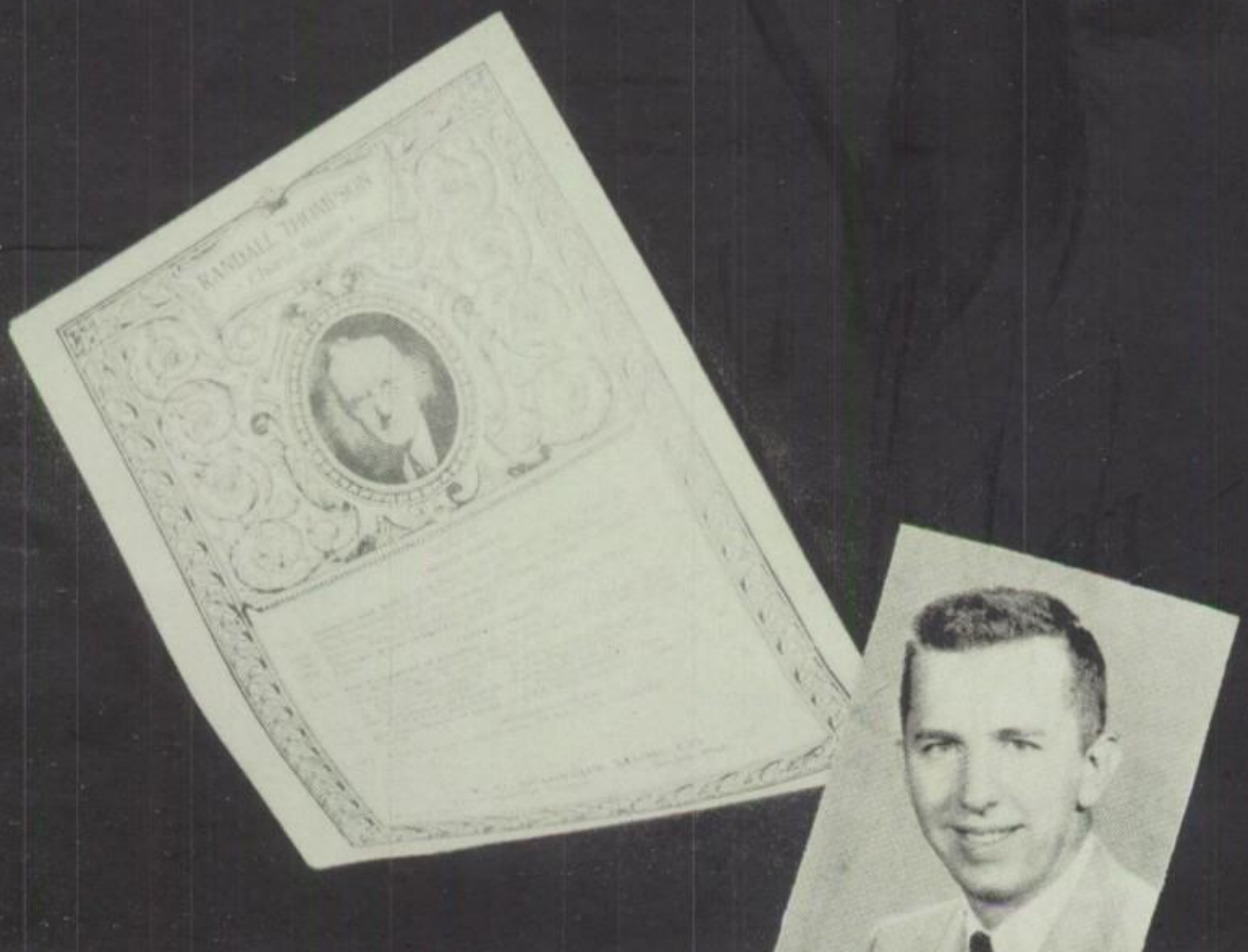

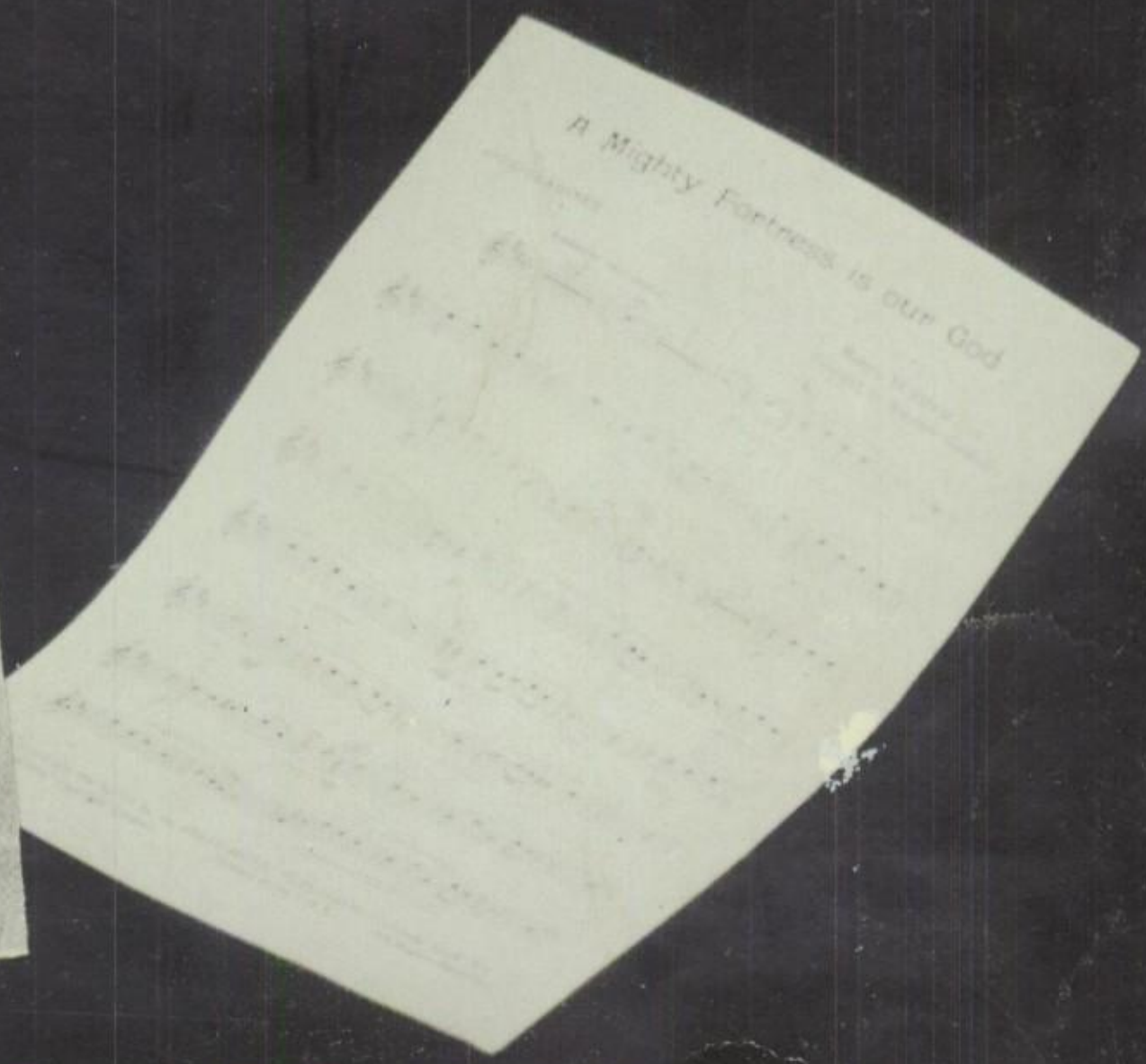

MUSIC! MUSIC! MUSIC!

PERSONNEL

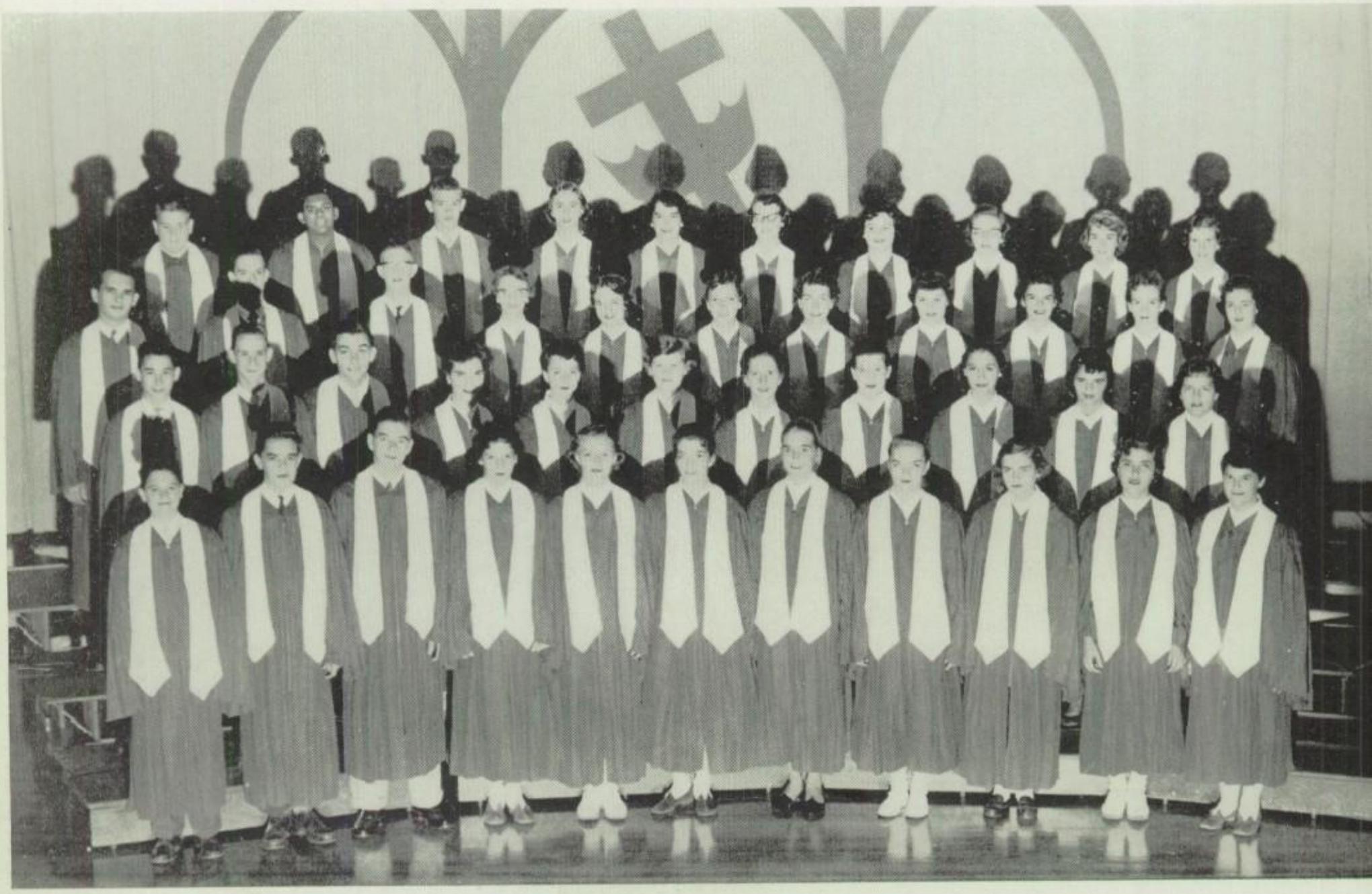

N. Bain
K. Benchoff
B. Berlin
B. Binkley
M. Bittner
L. Bonebrake
H. Burgan
R. Conrad
J. Creager
K. Davis
E. Deitrick
G. Diffenbaucher
C. Dile
N. Divelbiss
B. Embly
M. Emory
D. Fisher
W. Florence
J. Flory
A. Foreman
D. Frankforter
N. Frantz
R. Freshman

R. Freshman
P. Geiser
D. Grieve
J. Handshaw
E. Hartle
B. Haugh
N. Helfrick
B. Henneberger
J. Hess
N. Hess
E. Ingels
C. Jones
H. Kent
K. Klay
B. Kline
J. Kline
J. Kline
Y. Knepper
R. Kriner
M. Kuhn
D. Large
L. McCleaf
P. McConnell

B. Martin
J. Martz
L. Maxwell
M. Miller
D. Miner
J. Montgomery
P. Moser
H. Moyer
C. Null
S. Null
J. Papoutsis
J. Paull
S. Peiffer
S. Pryor
T. Rinehart
J. Rodgers
N. Rohrbaugh
L. Rook
B. Royer
T. Rudolph
C. Rudy
R. Sanders
N. Sandridge

A. Shade
S. Shockey
R. Shuford
C. Smith
J. Snodderly
D. Snowberger
L. Snurr
M. Sollenberger
D. Spangler
L. Spangler
J. Stover
F. Sulzer
C. Tenley
R. Vinson
C. Vores
B. Wallace
B. Ware
B. West
L. West
J. Wilkinson
G. Wingert
S. Wolfinger
J. Wynkoop

CHOIR

"All right, let's try that song again." With these familiar words from the director, Mr. Nogle, the choir continues with long, hard hours of practice. Rehearsals are held during school and in the evening in preparation for their many fine performances.

This year five students were sent as delegates to District Chorus at Hershey, Pennsylvana. They were Jane Hess, Catherine Smith, Susan Wolfinger, Berry Kline, and JoAnn Rodgers. Catherine Smith was our delegate to All-State Chorus which was held in Washington, Pennsylvania.

Nightfall in Skye

A SONG WITHOUT WORDS FOR CHORUS
OF MIXED VOICES (UNACCOMPANIED)

HUGH S. ROBERTON

The piece is intended to suggest a typical Skye scene at nightfall, the hills softened into shadows and capped by trailing

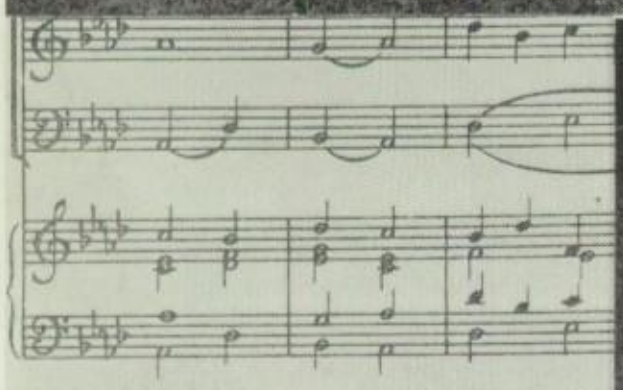

Copyright, U.S.A.: 1928 b

37662 Sole Agents for the U. S. A.

Nursery Rhyme Suite

For Mixed Chorus and Piano Solo

Music
HARRY SI

"at, Pussy Cat, Where Have You Been?

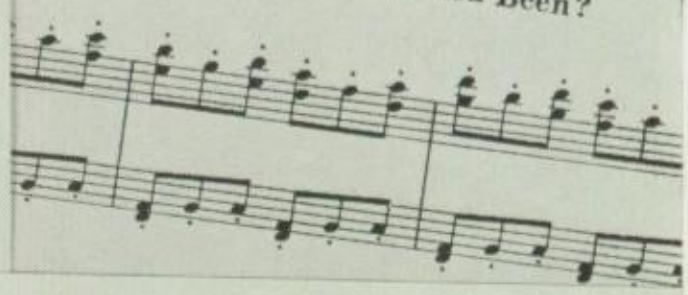

94 *To Dr. Serge Koussevitsky* 3

The Last Words of David

For Four-part Chorus of Mixed Voices
(With Orchestral* or Piano Accompaniment)

Randall Thompson

♩ (♩=80) *ff*

just, must be

just, must be

(l.h.)

Ped. Ped.

ed from the Publishers on a rental basis.

C. Schirmer Music Co.

No. 30 SACRED CHORUSES Price 25 cents

The Shepherds' Story

Christmas Anthem for Mixed Voices

CLARENCE DICKINSON

WILLIAM MORRIS

NEW YORK: THE H. W. GRAY CO., Inc., Agen

Allegro moderato

CARL FISCHER *Choral Music*

Psalm 150

orus of Mixed Voices with Piano or Organ

Price 25

prano Alto Tenor Bass

aestoso (♩= 132)

Music by

LOUIS LEWANDOWSKI

heart and mind. Care and sor-row

P

P

scher & Bro.

ights reserved

Printed in U.S.A.

ACCOMPANISTS

Standing: C. Smith, J. Hess, T. Rinehart, E. Bishop, J. Bishop, L. Smyser.
Sitting: C. Tenley, J. Stover.

These talented girls are responsible for the fine music heard at the many vocal concerts, and for the brisk assembly music. Each pair of girls usually performs in at least one assembly a year.

Spring

Thanksgiving

Christmas

Easter

SPECIAL GROUPS

The Forensic Choir is a special chorus taken from within the choir. It participated in the District Forensic Contests in Carlisle on March 30 and in State Chorus in Bethlehem on April 27. It also sang some special numbers at the Spring Concert.

The "13" is a special group of talented members of the choir. They performed at the Spring Concert and at several community affairs.

GIRLS' GLEE CLUB

S. Baker
H. Banzhoff
A. Barnhart
E. Bishop
J. Bishop
F. Bryan
J. Criswell
L. DeHart
L. Ecker
A. Fritz
J. Gardenhour
N. Helman
N. McFerren
L. Minnich
M. Morrow
B. Mort
B. Pentz
N. Riley
J. Rock
D. Rowe
J. Rowe
T. Rudolph
B. Starliper
J. Stevenson
P. Stone
N. Stoops
R. Wagaman
J. Whitlock
P. Weaver
S. Welty
J. Wetzel
E. Wilson
R. Brindle
J. Carty
K. Cole
J. Fibben
E. Finney
S. Gehr
A. Happel
R. Helfrick
C. Hughes
D. Loy
S. McNew
E. Monn
M. Monn
V. Monn
P. Rowe
M. Shaffer
F. Sulzer
D. Vitez
J. Wilson
B. Rohrbaugh
S. Rosenberger
L. Sechrist
J. Sharrah
J. Sharrah
C. Singer
P. Smith
S. Smith
C. Sprenkle
N. Waltz
D. Watson
N. Wolfinger
J. Woodring
G. Barnhart
D. Bingaman
M. Bittner
P. Brown
A. Creager
N. Creager
B. Embly
M. Emory
L. Ferguson
M. Florek
W. Florence
N. Funk
P. Geiser
B. Gift
D. Grosh
B. Harbaugh
N. Helfrick
P. Hill
D. Hines
B. Izer
N. Kauffman
P. King
J. Kline
B. Martin
K. Martz
S. Middlekauff
J. Myers
S. Null
M. Oberholzer
R. Oberholzer
V. Owens
J. Papoutsis
J. Paull
P. Peiffer
D. Ray
P. Rock
J. Rodgers
J. Haase

Entertaining annually at the Spring Concert, the Girls' Glee Club is one of our largest choral groups at the W. A. H. S.

It is made up of girls who have an interest in singing.

TRIBESMEN

D. Bailey, T. Beeler, E. Bumbaugh, S. Contract, D. Fisher, D. Frankforter, L. Frazer, R. Freshman, D. Gerhardt, S. Ingels, C. Jones, B. Kauffman, H. Kent, L. McBride, L. McCleaf, J. Martz, J. Montgomery, G. Muth, L. Rook, E. Royer, R. Sanders, B. Scott, R. Shuford, G. Stoops, F. Stottlemyer, R. Vinson, J. Wynkoop, B. Binkley, F. Bowders, H. Burgan, T. Caron, R. Conrad, D. Creager, T. Eberly, C. Gingrich, B. Gsell, W. Harbaugh, B. Haugh, R. Keller, B. Kline, J. Kline, P. Moser, L. Palmer, J. Peiffer, D. Rock, C. Rudy, E. Shade, L. Snurr, R. Snurr, B. West, L. West, R. Cook, E. Deitrick, M. Elden, R. Freshman, J. Kriner, D. Peiffer, C. Vores, B. Henneberger, D. Shindle, J. Wilkinson, W. Ware, A. Foreman, H. Wagaman, L. Rock, L. Maxwell.

The Tribesmen is a versatile male group appearing at the Spring Concert and presenting several special programs.

Talented boys with a desire to participate are invited to join.

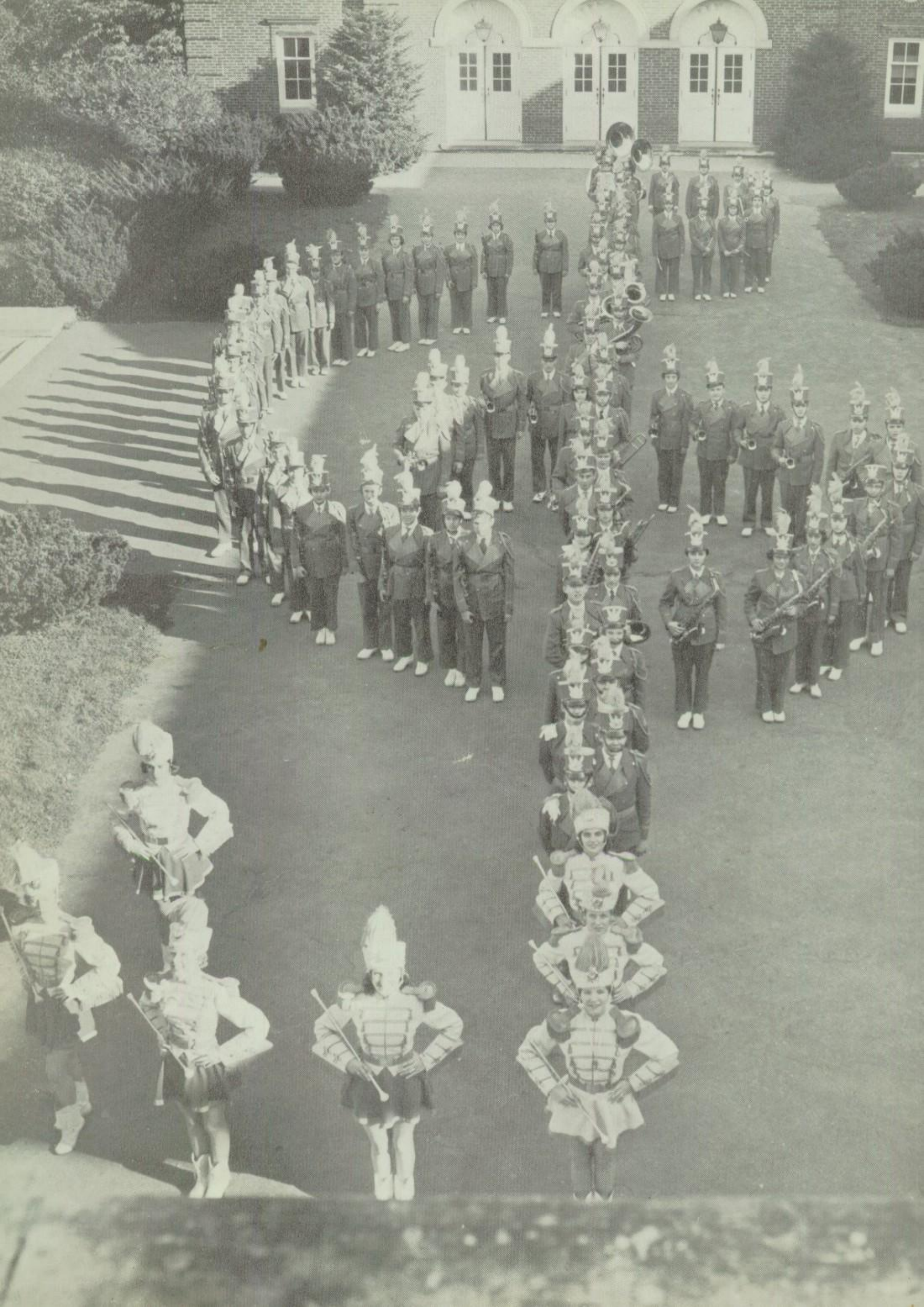

BAND COUNCIL

Sitting: L. McBride, R. Shuford, C. Smith, L. Bonebrake, C. W. Kauffman.
Standing: P. McConnell, R. Freshman, L. Palmer, R. Snurr.

A newly organized group, the Band Council, is the governing body of the band. Officers, which include a president, vice-president, secretary, and two members-at-large from each class, were elected at band camp in August.

The council helps in making all important decisions involving the band and its members. Discipline of the members also comes under its jurisdiction. This council's members include Catherine Smith, president; Robert Shuford, vice-president; Linda Bonebrake, secretary; Bill Kauffman and Larry McBride, senior members; Larry Palmer and Richard Snurr, junior members; Rodney Freshman and Pat McConnell, sophomore members.

DESERT SONG
FROM "THE DESERT SONG"
By SIGMUND ROMBERG
Transcribed for Band by DAVID BENNETT
1st & 2nd Horns in F
Lento
SOLI
A Tempo di Valse
A Mighty Fortress is our God
Martin LUTHER, 1529
Arranged by Maurice Gardner
THE SHOWMAN
MARCH
HOWARD E. AKERS
Flutes
Q2371
TRIO
Copyright MCMLVI by Carl Fischer, Inc., New York
31120-17
All rights reserved (including p

THE LEAGUE OF COMPOSERS

BASSES

MARCH

EDWIN FRANKO GOLDMAN
Arr. by Erik Leidzén

THE HOLY CITY

Music by
STEPHEN ADAMS

REPASZ BAND

Arr. by PAUL YODER

March

By HARRY J. LINCOLN

Bb Bass Clarinet

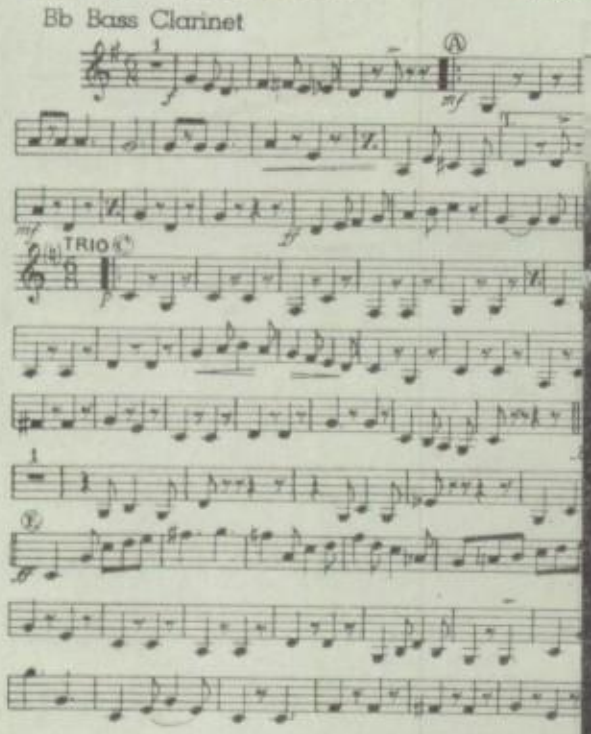

Renewal copyright MCMXXIX, by the
Copyright Assigned 1938 to Mills Music Inc.,
International Copyright Secured

ORCHESTRA

Row One: B. Pugh, T. Eberly, D. Peiffer, J. Gardenhour, L. Hykes, J. Carty.

Row Two: R. Brindle, S. Breidenthal, B. Keller, J. Mentzer, J. Kline.

Row Three: J. Kline, D. Spangler, S. Kauffman, V. Owens, J. Fox, M. Sollenberger, F. Carty, L. Palmer, B. Haugh, T. Snurr, L. Angle, B. Weaver, L. Minnich, W. Cypher, M. Bignoy.

Row Four: A. Fishack, W. Harbaugh, C. Nicholson, J. Stover, Mr. Zimmerman.

Every Wednesday, seventh period, the sounds of the orchestra can be heard from the auditorium.

At various assemblies and at commencement time the orchestra proves itself a valuable asset to the school.

VELVETONES

Row One: G. Diffenbaucher, B. Kline, D. Peiffer, R. Freshman, L. Snurr, B. Keller.
Row Two: W. Harbaugh, A. Wishard, L. Rook, L. Palmer, T. Carty, D. Snurr, C. Nicholson, J. Stover.

With the exception of the girl accompanist, the Velvetones appeared this year with an all male dance band.

Under the leadership of Mr. Zimmerman many modern band arrangements came to life.

With relatively few seniors in its membership the group should easily live up to its name in years to come.

They played for many activities including the class plays, assemblies, and dances.

PEP BAND

R. Freshman, W. Cypher, R. Shuford, M. Sollenberger, L. Palmer, H. Burgan, J. Kline, Mr. Zimmerman.

The Pep Band provided the instrumental background for our pep rallies held during the football season. During the Christmas season they provided carols in the hall for our enjoyment. They also accompanied various other special programs held during the school term.

BUMPS AND BRUISES

COACHES

GEORGE O'BRIEN
Basketball

AGNES M. PALIK
Basketball, Intramurals

GEORGE H. GOTTSHALL
Basketball, Intramurals

FRANCIS X. BRADY
Football, Track

HOBERT BENCHOFF
Track

LEE W. WEAGLEY
Football, Baseball

CHEERLEADERS

J. Rodgers, J. Duffield, B. Emory, J. Handshaw, J. Bishop, J. Handshaw, C. Burns, L. Wagaman, P. Brown

With Jean Duffield as captain of the cheerleading squad, they, and the band, went to work at Camp Swatara in August to work out new cheers and drills for this year. By this practice and that at school under the guidance of Mrs. Martin, their advisor, the squad proved very successful.

The cheerleaders sponsor two projects annually to purchase new equipment. The first project undertaken this year was the selling of miniature souvenir megaphones, which magnify the sound of the student cheering section.

We thank our squad for their loyal help in arousing spirit at our athletic events this year.

J. Handshaw, J. Duffield, J. Bishop

VARSITY FOOTBALL

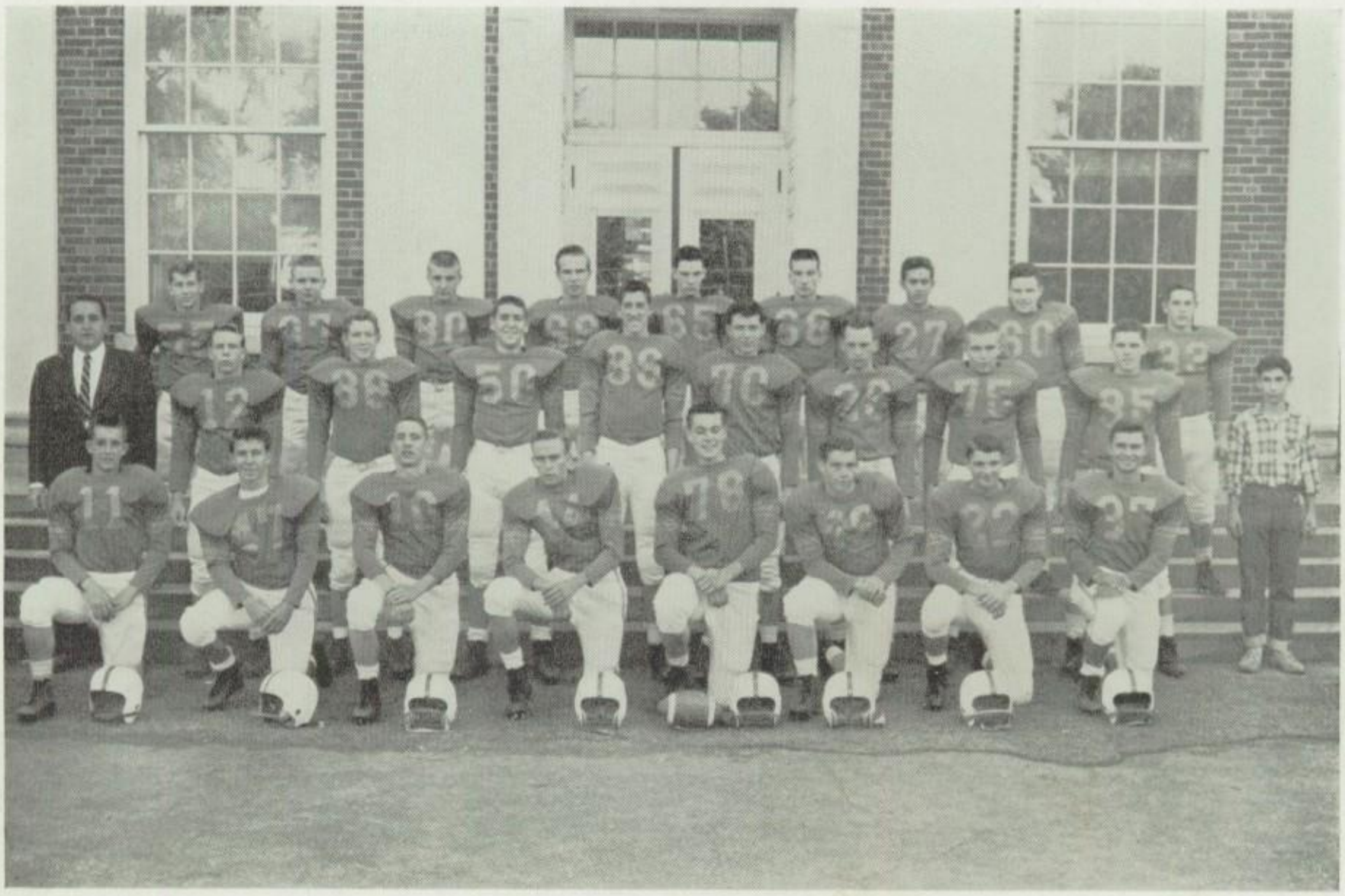

Row One: E. Eakle, R. Shindle, K. Keller, R. Mowen, R. Curd, J. Jones, R. Shank, D. Shultz.

Row Two: Mr. Brady, E. Stouffer, T. Beeler, F. Stottlemyer, R. Smith, J. Means, C. Gardenhour, E. Bumbaugh, J. Carson, L. Bowman, Manager.

Row Three: M. Yingling, W. Haugh, R. Shank, R. Benchoff, R. Bowders, R. Conrad, D. Smith, T. Snurr, R. Sharrah.

During the 1956-57 season the scrappy but outweighed Tribe finished with an 0-9 log. Using many different tactics as the spread and other unusual plays, introduced by head coach, Mr. Brady, the Indians scored in all but one game. With only nine seniors but a host of underclassmen the team shows promise for next year.

INDIANS LOSE OPENER TO MARTINSBURG 31-13

Martinsburg, sporting a powerful offense, trounced the Tribe 31-13. Waynesboro was heavily out-weighed and scored only two touchdowns, both being made by Dick Sharrah. Billy Deaver tallied three times for the Bulldogs.

HERSHEY DEFEATS TRIBE 14-0

Although decisively overwhelming the Trojans in the statistics department, the Indians were unable to score for the first time in sixteen tries. Hershey was led by Barry Daniels. In the second period Daniels threw 30 yards for the first touchdown and in the early part of the final quarter plunged one yard for the other score. The Tribe moved to a scoring position several times and once to the one-yard line but still could not push across the goal. Waynesboro, showing consistent power, ground out 279 yards to Hershey's 187 yards, once again displaying undying determination to gain victory.

CARLISLE ROUTS TRIBE 38-7

The Thundering Herd galloped to a decisive 38-7 victory, leaving the Tribe as their 24th consecutive victim. Outmanned in every department the Indians fought hard but could not keep Carlisle from scoring. Dick Sharrah's two end sweeps for a total of 61 yards were climaxed by Ric Stouffer's touchdown and Dick Shindle's conversion.

HANOVER STOPS INDIANS 34-6

Playing one of their best games of the season, the Indians, however, could not stop a powerful Nighthawk running and passing offense. The Tribe kept Hanover in check for the entire first quarter but the Hawks became alive in the second stanza and went into a 21-0 half-time lead. In the closing minute of the game Dick Shindle stepped over from the 3-yard line for Waynesboro's lone touchdown.

SHIPPENSBURG WHIPS WAYNESBORO 28-6

Shippensburg, using their offense effectively, managed a surprising 28-6 victory over the Tribe. The Greyhounds' Tom Reed personally accounted for half of the team's yards and touchdowns. Once again Waynesboro could not score until the final period as Red Shank tallied on a dive play.

GETTYSBURG EDGES TRIBE 12-6

The winless Warriors met the also winless Indians and defeated Waynesboro 12-6. Early in the game on a tricky pass play covering 66 yards Waynesboro moved into score position. Then Ronnie Mowen raced around end to produce the first score of the game. Gettysburg tied the score before halftime when Bob Furney made the Warriors' first touchdown. In the third period Gettysburg's key player, Earl Little, scored what proved to be the winning touchdown when he romped over from 12 yards out. In the closing seconds the Indians tried desperately to tie the score, but their drive was halted 30 yards short of the goal.

CHAMBERSBURG TROUNCES WAYNESBORO 42-12

The Tribe, unable to stop the strong attack of Chambersburg's offense, was decisively beaten 42-12. Ronnie Mowen scored on a 71-yard run in the first period and added his second touchdown on a 7-yard end run in the second period. The Valley Trojans romped to three touchdowns in the first period, and one in each period thereafter. Bill Kolb and Larry Haulman each accounted for two apiece.

WILDCATS CHASE INDIANS 25-6

Dick Sharrah raced 44 yards for Waynesboro's only score but it was not enough to overcome Mechanicsburg's four touchdowns, two by running and two by passing. Walter Fake sparked the Wildcats' ground attack scoring one touchdown and making 110 of the team's 328 yards. The Tribe fought very hard to the end in an effort to win their first of the season.

WAYNESBORO DEFEATED BY MIDDLETOWN IN FINAL GAME

Completely out-classed but never out-fought the Tribe dropped a 46-7 decision to the Middletown Blue Raiders. Closing out a winless season the Indians once again could score only once as Red Shank crossed the goal line on a 37-yard play. Middletown's powerful running offense made an even 300 yards rushing, produced by the efficiency of the good Raider backs. Being down 33-0 at the half, the spirited Indians fought back aggressively during the final half.

Who's Who winner, Dave Fisher, is our outstanding class athlete. He is really an all-around star, having played football, basketball, and baseball.

Unfortunately for Dave and the school, he received a severe leg injury in the Hershey game, the second of the season. Although he was lost to the football team for the rest of the season, he recovered sufficiently to join the basketball team during the last three games.

The senior class wishes Dave all success in his future athletic career.

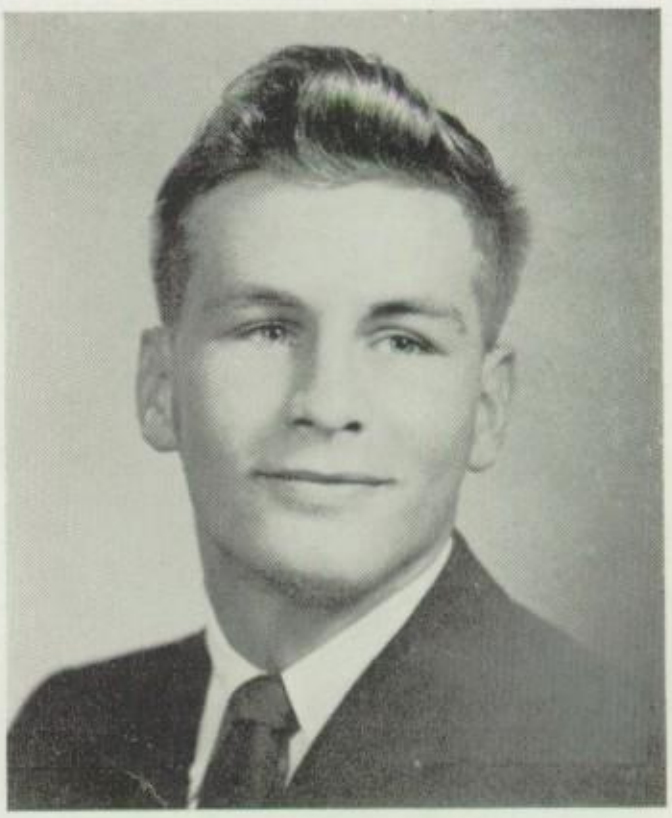

Dave Fisher

SENIOR BRAVES

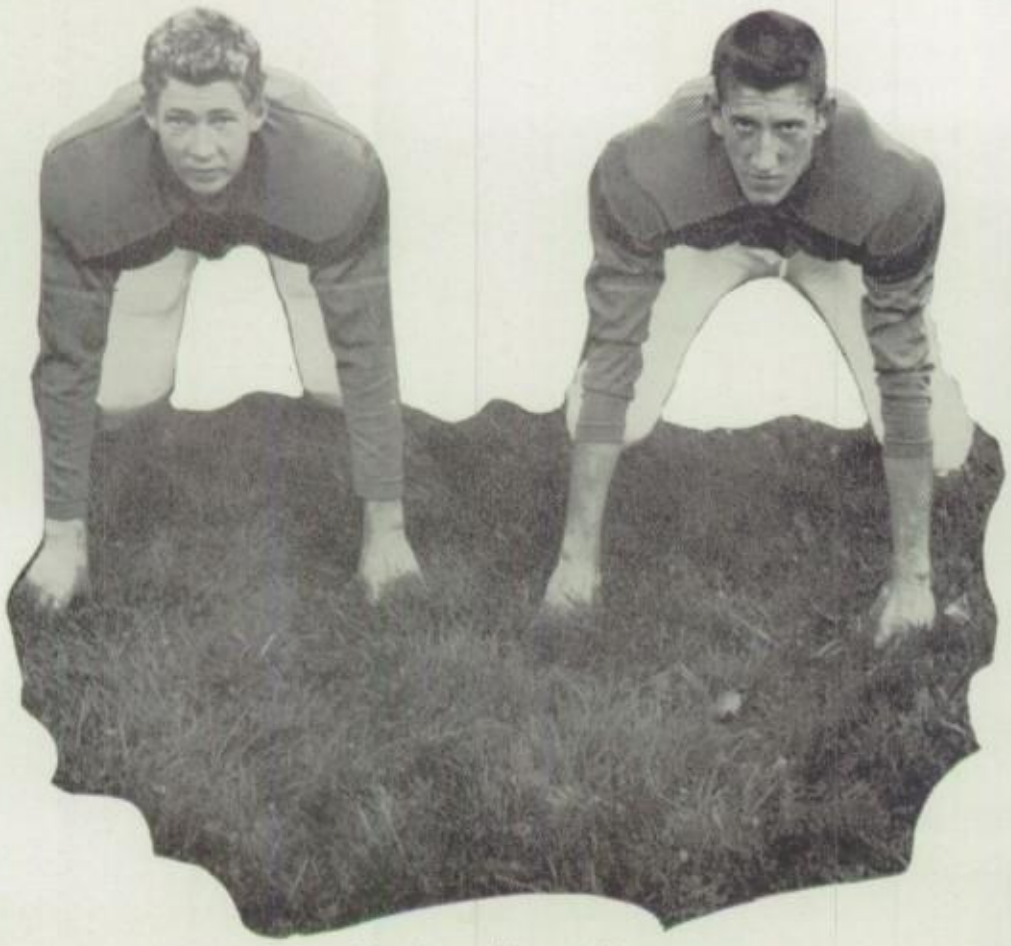

End — Tom Beeler
End — Rodney Smith

Tackle — Jim Means
Tackle, Guard — Pudge Bumbaugh

Back — Clete Gardenhour
End, Guard — John Carson

Center — Fred Stottlemyer
Back — Ric Stouffer

JUNIOR VARSITY BASKETBALL

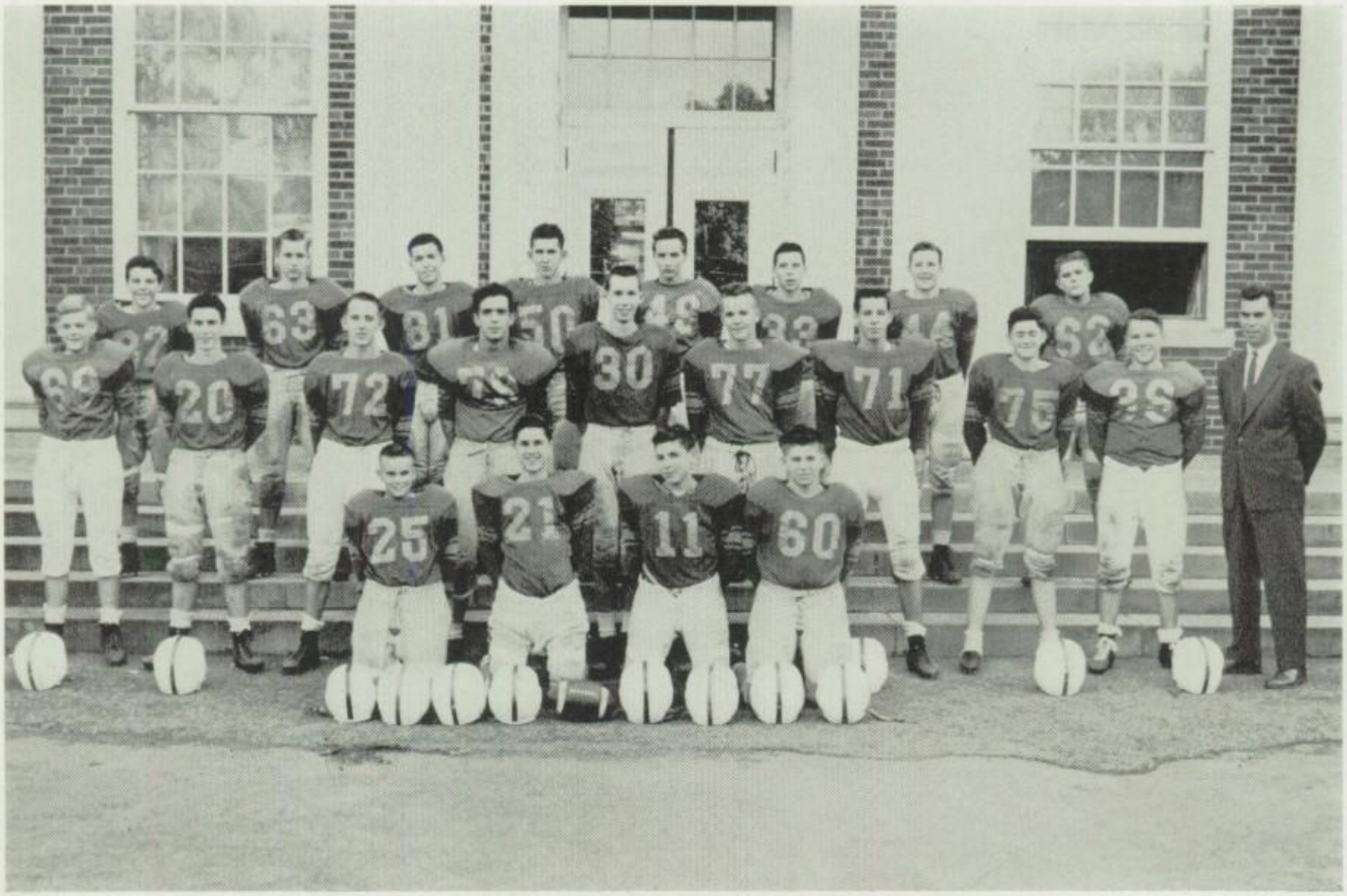

Row One: R. Lewis, P. Haugh, E. Henicle, L. Rock.

Row Two: J. Singer, R. Barkanic, J. Valentine, C. Luckett, W. Spatz, W. Ware, J. Bowers, H. Wagaman, S. Kissinger, Mr. Weagley.

Row Three: B. Shank, B. Punt, E. Deitrick, K. Reed, S. White, G. Harbaugh, D. Hospelhorn, M. Bigony.

This year the Little Indians were coached by Lee Weagley. Although they were unable to win a game, the boys did gain valuable experience and should be an asset to next year's team.

Gettysburg	34	Waynesboro	0
Scotland	33	Waynesboro	0
Shippensburg	49	Waynesboro	0
Chambersburg	52	Waynesboro	0
Biglerville	28	Waynesboro	0

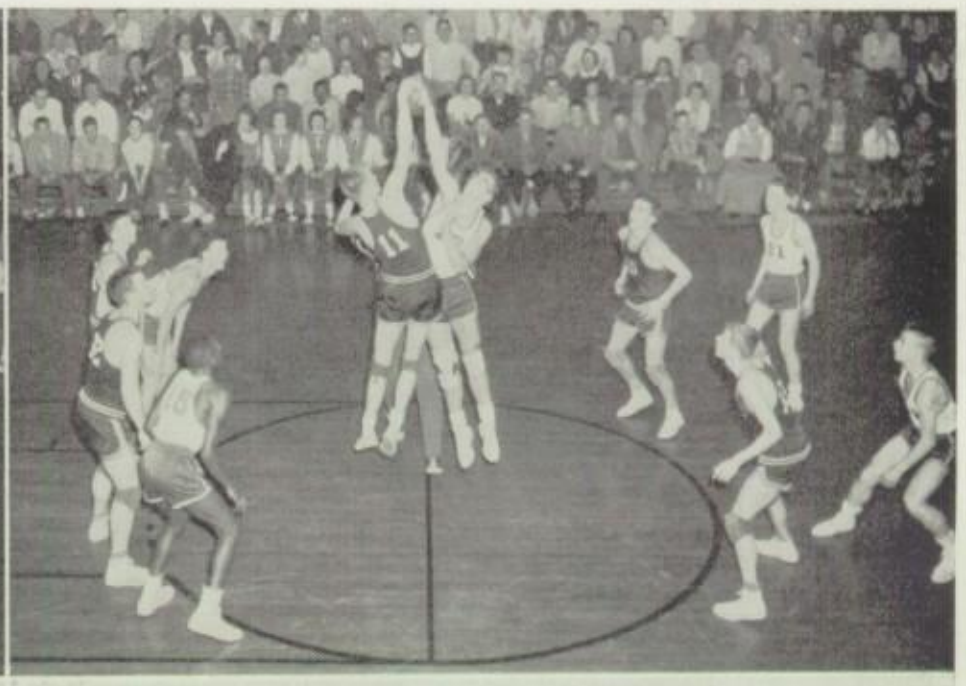

VARSITY BASKETBALL

Row One: W. Harbaugh, E. Eakle, R. Hopewell, F. Carbaugh, J. Wingert, R. Keller, D. Fisher.
Row Two: R. Shuford, D. Gerhardt, R. Vinson, E. Shade, J. Montgomery, G. Stoops, C. Gardenhour.

Completing the season just shy of the .500 mark, the Indians, under their new coach, George Gottshall, established one of the best records by a Waynesboro basketball team in the last years. Starting practice around Thanksgiving, the Tribe prepared for their opener with Scotland which they won 61-42. Waynesboro finished the season also with a victory, defeating Hershey 62-55; the Braves gave the Waynesboro fans many thrilling moments.

Russ Hopewell led the team in scoring followed by Jim Montgomery. Hopewell also finished second in the South Penn scoring battle.

The five juniors on the squad will provide valuable experience for next year's team.

Won 10 — Lost 11 Conference games: Won 6 — Lost 10

Waynesboro		Opponent	Waynesboro		Opponent
61	Hershey	70	61	Scotland	42
67	Hanover	77	80	St. Joseph	28
63	Carlisle	84	51	Alumni	56
75	Mechanicsburg	54	44	Hanover	75
61	Gettysburg	65	52	Carlisle	57
58	Shippensburg	44	57	Mechanicsburg	63
69	Scotland	46	61	Gettysburg	49
57	Chambersburg	77	56	Shippensburg	50
54	Middletown	66	83	St. Joseph	30
62	Hershey	55	71	Chambersburg	66
			55	Middletown	67

SENIOR INDIANS

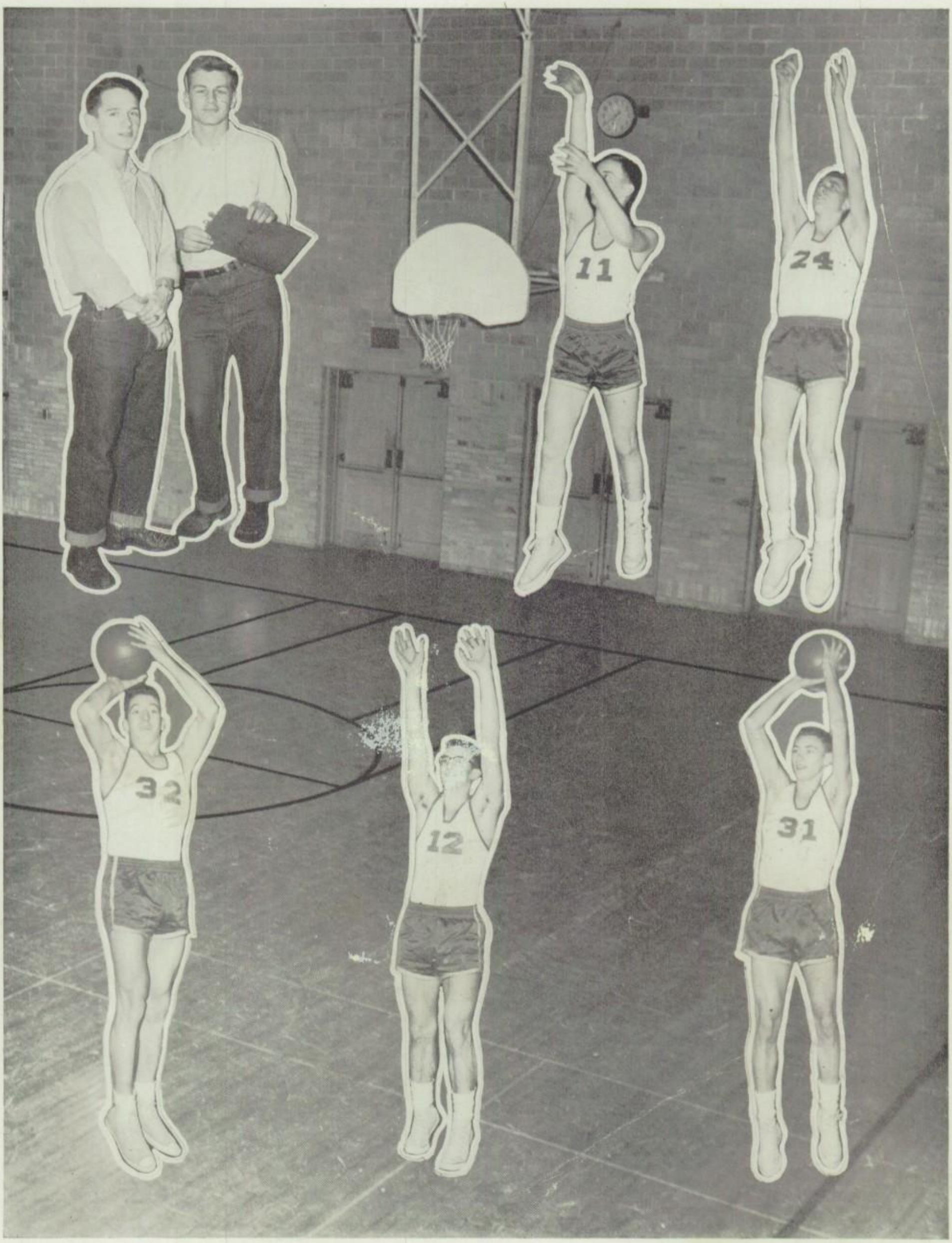

TRIBE DROPS TWO TO CARLISLE

In a close battle, the Indians dropped a 57-52 decision to Carlisle's Thundering Herd. Carlisle out-scored Waynesboro from the foul line. Hopewell led the scoring column with 22 points.

Meeting for the second time, Carlisle decisively defeated the Tribe 84-63. Phil Graham had 28 points for the "Big Green" while Hopewell had 8 points, his lowest of the season.

WAYNESBORO SPLITS PAIR WITH MECHANICSBURG

The Braves fell to the Mechanicsburg Wildcats, 63-57, for their third league loss. Mechanicsburg's Don Heiges and "Flip" Houser combined their scoring ability for 49 points. Russ Hopewell again led the Indians' scores with 26 points.

Breaking back into the winning column after four straight losses, Waynesboro trounced the Wildcats 75-54. Houser, challenging Hopewell's conference scoring lead, scored 24 points as Russ only managed 19 points. Jim Montgomery netted 19 points to tie Hopewell for high scoring honors for Waynesboro.

INDIANS UPSET TROJANS; THEN DROP SECOND

With a score of 71-66 the Tribe defeated Chambersburg for the first time since 1950. Four Waynesboro players hit the double figures as Russ Hopewell, Bob Keller, Jim Montgomery, and Ernie Shade scored 24, 16, 14, and 12 points respectively.

The Trojans taking an unusually high number of shots (112) could make but 24 points as compared to the Indians 28 of 85. Of Waynesboro's 50 rebounds, Ernie Shade pulled in 20 points and Hopewell 17 points; Chambersburg grabbed 47. Lynch led the Trojan's scores with 19 points while Ransom had 17 points and Leisher chipped in with 10 points.

INDIANS WIN; THEN LOSE TO GETTYSBURG

Waynesboro, sparked by Russ Hopewell's spectacular play and 25 points, defeated the Gettysburg Warriors 61-49. Although the score was tied twice in the opening minutes, the Tribe took the lead, never to give it up. Bob Hess, with 24 points, and Earl Little, with 15 points, led the Warriors' scoring.

The Indians, leading until the final three minutes, dropped a 63-61 decision to Gettysburg. Waynesboro was very successful from the field but lost out at the foul line. Little had 23 points for the Warriors and Hopewell 19 points for the Tribe.

HANOVER DEFEATS INDIANS TWICE

With a score of 75-44, the Indians lost their first conference game to the Hanover Nighthawks. Both Waynesboro's steady scorer, Russ Hopewell, and Hanover's Bob Forry, had 26 points.

On the home floor Hanover, the first half winner, again stopped Waynesboro; this time 77-67. Once again Hopewell and Forry held the scoring honors with 27 and 21 points respectively.

WAYNESBORO REVENGES AN EARLIER LOSS WITH HERSHEY

Waynesboro's Russ Hopewell scored his highest of the season with 28 points, but Hershey won the game 70-61. A Hershey substitute, Larry Foust, led the Trojans with 14 points and was backed up by Barry Daniels with 13 points, Schiller and Moyer with 12 points each, and John Fetterhoff with 10 points.

Sparked by Jim Montgomery the Indians won their final game 62-55. Again the Tribe could not take the lead, but in the final quarter they outscored their opponents 22 to 11. Montgomery had 23 points for Waynesboro and Daniels 20 points for Hershey.

INDIANS LOSE TO MIDDLETOWN TWO TIMES

Led by Stare and McHenry the Blue Raiders defeated Waynesboro in their first meeting 67-55. Russ Hopewell took the scoring honors of the evening with 25 points and Clete Gardenhour followed with 11 points.

By almost an identical score, Middletown again defeated the Indians; this time 66-54. Jim Montgomery, with 21 points, took some of the load off Hopewell's shoulders who scored 12 points. The game was even until the final quarter when the Raiders scored 20 points to Waynesboro's 11 points. Middletown's scoring went like this: McHenry 18, Sheeler 16, Wilt 14, and Stare 121.

SHIPPENSBURG — TWIN VICTORIES FOR WAYNESBORO

Hitting on 69 per cent of their fouls (20-29), the Tribe edged the Greyhounds, 56-50. Russ Hopewell, always a consistent scorer, dunked 25 points to lead both teams for the evening.

Employing a fast break, the Area Indians took a 58-44 decision from Shippensburg. The scoring of both teams was fairly evenly distributed; however, Hopewell and Montgomery each tallied 15 points.

JUNIOR VARSITY BASKETBALL

Row One: P. Haugh, B. Weagley, T. Shade, K. Keller, M. Crist, A. Glass.

Row Two: R. Moser, B. Punt, W. Huff, J. Contract, J. Fox, E. Henicle.

With a team composed entirely of sophomores, the Junior Varsity won 71 per cent of their games. Coach O'Brien guided the squad which provided many preliminary thrillers.

Tuck Shade scored a total of 339 points for the season. Bill Weagley had 215, Ken Keller 161, and Mike Crist 146.

The "Papooses" displayed ability which will be useful to the varsity next year.

Won 15 — Lost 6

Conference games: Won 10 — Lost 6

Waynesboro		Opponent	Waynesboro		Opponent
48	Scotland	46	57	Hershey	40
57	St. Joseph	37	39	Hanover	59
50	Alumni	35	51	Carlisle	59
53	Hanover	49	64	Mechanicsburg	53
49	Carlisle	31	40	Gettysburg	26
47	Mechanicsburg	54	44	Shippensburg	41
57	Gettysburg	42	50	Scotland	25
63	Shippensburg	51	46	Chambersburg	5
57	St. Joseph	15	45	Middletown	40
40	Chambersburg	53	55	Hershey	52
33	Middletown	35			

ZEPHYRS

Standing: E. Bishop, L. Huff, M. Shank, B. Pugh, K. Martz, L. Mentzer, D. Miner, C. Adams, M. Bittner, E. Adams, L. Bonebrake, J. Sachs, D. Grieve, Miss Palik.
Kneeling: S. Baker, Manager; K. Benchoff; B. Haugh, Manager.

LEADERS' CLUB

President — Martha Bittner *Vice-President* — Loretta Mentzer *Secretary-Treasurer* — Judy Sachs

Guard — B. PUGH
Forward — D. MINER
Forward — L. MENTZER
Guard — E. BISHOP
Managers — S. BAKER
B. HAUGH

The Waynesboro Area High School Zephyrs showed successful teamwork throughout the season. Although winning only 1 game and losing 7, they provided many thrills for the spectators.

Barbara Pugh and Loretta Mentzer acted as co-captains of the team with Lois Huff the high scorer with 90 points.

Many new techniques were introduced under the watchful eye of their new coach, Miss Palik.

Waynesboro		Opponent
12	Frederick	15
28	Scotland	41
27	South Hagerstown	57
23	James Buchanan	52
29	Frederick	50
33	Scotland	29
21	South Hagerstown	44
20	James Buchanan	54

INDIAN CLUB

Row One: R. Sharrah, M. Yingling, J. Carson, E. Bumbaugh, E. Stouffer, L. Bowman.
Row Two: E. Eakle, W. Haugh, R. Shank, F. Bowders, T. Beeler.
Row Three: D. Smith, T. Snurr, R. Conrad, R. Shank.
Row Four: Mr. Brady, J. Means, F. Stottlemyer, D. Fisher, R. Benchoff, Mr. Gottshall.

Last year the Indian Club was formed by Mr. Brady. It is composed of the members of the football squads. The idea of this organization is to promote a greater interest in football. During the year the club sponsored a dance and the "Has-Been's" and the "Will-Be's" game. In addition they sold refreshments at varsity basketball games. These projects furnished money to purchase jackets for the senior members.

TRACK TEAM HAS SUCCESSFUL SEASON

Row One: Manager L. Bowman, A. Wishard, E. Henicle.

Row Two: B. Shuford, R. Smith, R. Vinson, K. Bercaw, B. Shryock, D. Shank, B. Ford, A. Kohler, F. Rock, G. Crider.

Row Three: E. Mitchell, R. Conrad, T. Martin, E. Shade, R. Hopewell, M. Yingling, D. Keagy, D. Freshman, R. Benchoff, F. Bowders, Coach Benchoff.

Row Four: B. Spatz, E. Deitrick, R. Mowen, R. Curd, C. Spangler, B. Punt, G. Harbaugh, B. Shank.

When the 1956 season opened thirty-two boys, of which seven were seniors, reported for the first practice. Nine meets were scheduled and although we were unable to win any of them we placed second in the Chambersburg, Hanover, Waynesboro meets and fifth in the South Penn meet.

Don Shank, winner of the McLaughlin Track award, was a first place pole vaulter in his first eight meets. He was, however, defeated at the District III meet at Lancaster.

At the South Penn meet, held at Gettysburg College, Russ Hopewell placed fourth in high jumping and Ernie Shade came out fourth in the half mile challenge.

The senior members on the squad were Bill Ford, Bob Shryock, Don Shank, Allie Kohler, Floyd Rock, Gary Crider, and Ken Bercaw. Bill Ford earned a jacket along with the underclassmen, Ernie Shade, Bob Shank, and Ronnie Mowen.

FRANKLIN COUNTY LEAGUE CHAMPIONS

Row One: Managers F. Borzager, D. Funk, D. Potts.

Row Two: M. Rudy, D. Fisher, J. Shuford, P. Funk, B. Nagy, J. Benchoff, B. Scott, J. Carson.

Row Three: R. Martin, B. Keller, J. Wingert, C. Gardenhour, E. Stouffer, S. Needy, D. Sharrah.

Row Four: Coach Brady, K. Keller, G. Eakle, K. Embly, B. Gsell, B. Shank.

Mr. Brady replaced Mr. Purnell as baseball coach last year.

John Shuford, Paul Funk, Joe Benchoff, and Bob Nagy, returning as seniors and having previous experience with the team, proved excellent material for the successful season.

The Tribe won the Franklin County Baseball League with an impressive record of 11 wins and 1 loss, and thus became the first athletic team to win a championship in many years. Waynesboro's only loss came during their second match with Scotland when they dropped a 9-2 decision.

Bob Nagy and Paul Funk led the team in hitting with averages of .513 and .410 respectively. Joe Benchoff, with a 6-0 record, two of them no-hitters, and Dick Sharrah with a 4-0 record led the pitching department.

Waynesboro		Opponent	Waynesboro		Opponent
13	Scotland	4	15	St. Thomas	1
9	St. Thomas	4	7	Buchanan	0
17	Quincy	4	20	Quincy	2
18	Buchanan	6	15	Fannett-Metal	2
3	Greencastle	2	10	Greencastle	2
2	Scotland	9	9	Fannett-Metal	2

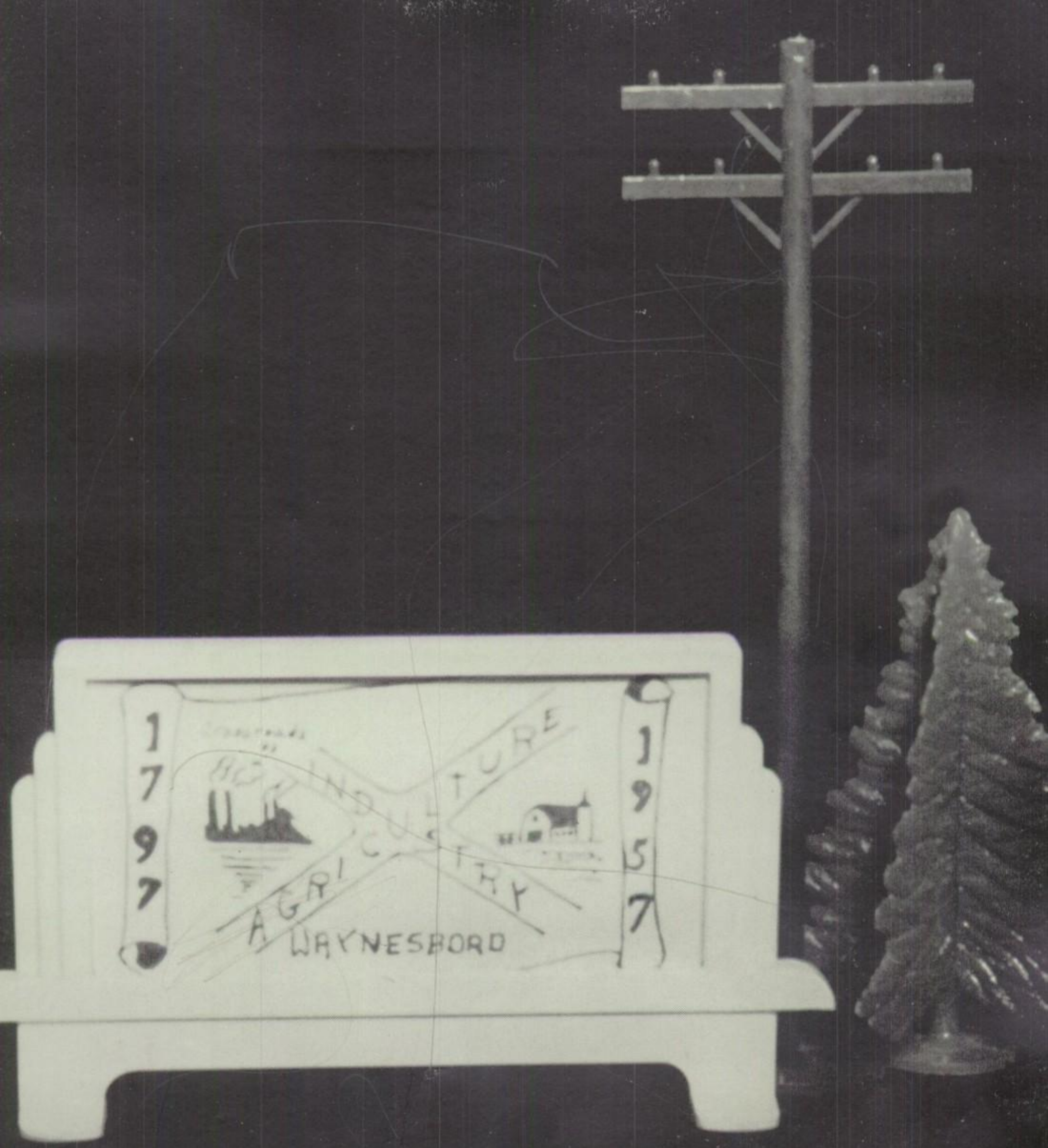

CROSSROADS OF INDUSTRY

GREETINGS TO THE CLASS OF 1957

YOU graduates now have many problems to decide as to your future lives.

YOU are asking yourself the question: What am I best fitted for? Do I want to enter some profession? Do I want to go into business? Or do I want to associate myself with our local industries and grow up with them?

YOU will find many opportunities with regular employment in our local plants, which furnish further training courses to those who are ambitious and want to get ahead here at home.

We hope you decided to build your future here in WAYNESBORO.

WAYNESBORO

MANUFACTURERS' ASSOCIATION

Congratulations

and

Best Wishes

to the

Class of 1957

RECORD HERALD

Publishers – Printers

Waynesboro, Pennsylvania

It was our pleasure to have worked with the Staff and Advisers of the 1957 Wayarian in doing the Printing of this Annual.

CONGRATULATIONS

TO THE CLASS OF 1957

BEST WISHES

FOR A HAPPY AND PROSPEROUS LIFE

WAYNE TOOL CO.

REAMERS

WAYNESBORO, PENNSYLVANIA

Winebrenner's
Sunoco Service

Best Wishes to the Class of '57

BLUE SUNOCO GAS

BATTERIES — TIRES — ACCESSORIES

Phone 9945 127 West Main Street

Waynesboro, Penna.

Compliments of

W. T. GRANT CO.

YOUR FRIENDLY FAMILY STORE

81 West Main Street

SMITTY'S

BARBER SHOP

South Potomac Street

W. L. Smith

K. G. POTTER AGENCY

INSURANCE AND TRAVEL

39 East Main Street Waynesboro, Pa.

Founded 1909 Telephone 1100

Best Wishes

to

Class of 1957

Ruth Fox Beauty Salon

WAYNESBORO'S FINEST

DEPARTMENT STORE

PENNEY'S

ALWAYS FIRST QUALITY!

FOR LAUNDRY SERVICE

AND

DRY CLEANING, CALL

The Waynesboro Laundry

Phone 63

Congratulations

N. R. HARBAUGH

LEADING JEWELER

Waynesboro, Penna.

Leiter's Hardware and Implements

McCormick — Jamesway
Philco Automatic Washers and Dryers
Hoover Cleaners

Phone 169 Greencastle, Pa.

Charles F. Stover & Son

PLUMBING AND HEATING

Iron Fireman Heating Equipment

Office — 42 West Second Street

Phone 812

ACME MARKET

South Broad Street

Parking Lot Adjoining Store

Best Wishes For Your Future

Potter's Hardware & Paint Store

53 South Potomac Street Phone 1995-J

WELTY CLEANERS

21 South Potomac Street

Waynesboro, Penna.

CONGRATULATIONS

TO THE

CLASS OF 1957

Kathleen's

Arcade Lobby

The Choice of Discriminating Seniors

PRINTCRAFT

Graduation Personal Cards
And Commencement Announcements

PRINTCRAFT CARD COMPANY, INC.
Scranton 5, Pa.

ROY E. FRIEDLEY

INSURANCE SERVICE

Arcade Lobby Phone 682

Waynesboro, Penna.

Compliments of

Obie Jones Used Auto Exchange

Located on West Main Street

Waynesboro, Penna.

Phone 1917

Compliments of

YOUR FRIENDLY FORD AND MERCURY DEALER

Ford

MERCURY AND FORD CARS

FORD TRUCKS

WE REPAIR ALL MAKES OF CARS AND TRUCKS

BODY WORK — TOWING

HAASE MOTORS

Phone 1313

Waynesboro, Pa.

BEST WISHES

TO THE CLASS OF 1957

GLOBE PATTERN WORKS

WAYNESBORO, PENNSYLVANIA

BEST WISHES FOR YOUR FUTURE

☆ ☆ ☆ ☆

Waynesboro Shoe Manufacturing Co.

WAYNESBORO, PENNSYLVANIA

Compliments of

THE ORDER OF

KNIGHTS OF PYTHIAS

CASTLE HALL OF

GEORGE WASHINGTON LODGE

K. OF P. NO. 487

WAYNESBORO, PENNSYLVANIA

Meets Every Thursday Evening at 7:30 O'clock

Pythian Castle, 31 East Main Street

Best Wishes to the Class of 1957

"IF FRATERNAL LOVE HELD ALL MEN BOUND
HOW BEAUTIFUL THIS WORLD WOULD BE."

CONGRATULATIONS...

BEST WISHES

FOR

YOUR CONTINUED SUCCESS

VULCAN MACHINE COMPANY

WAYNESBORO, PENNSYLVANIA

G. R. KEFAUVER

PLUMBING AND HEATING CONTRACTOR

R. D. No. 4 Waynesboro, Penna.

THE EMMERT

Manufacturing Co.

MANUFACTURERS OF

VISES AND

DRAWING MACHINES

HESS STONE

AND SUPPLY

COMPANY

BUILDERS

AND SUPPLIERS

Telephone 2106 or 2107

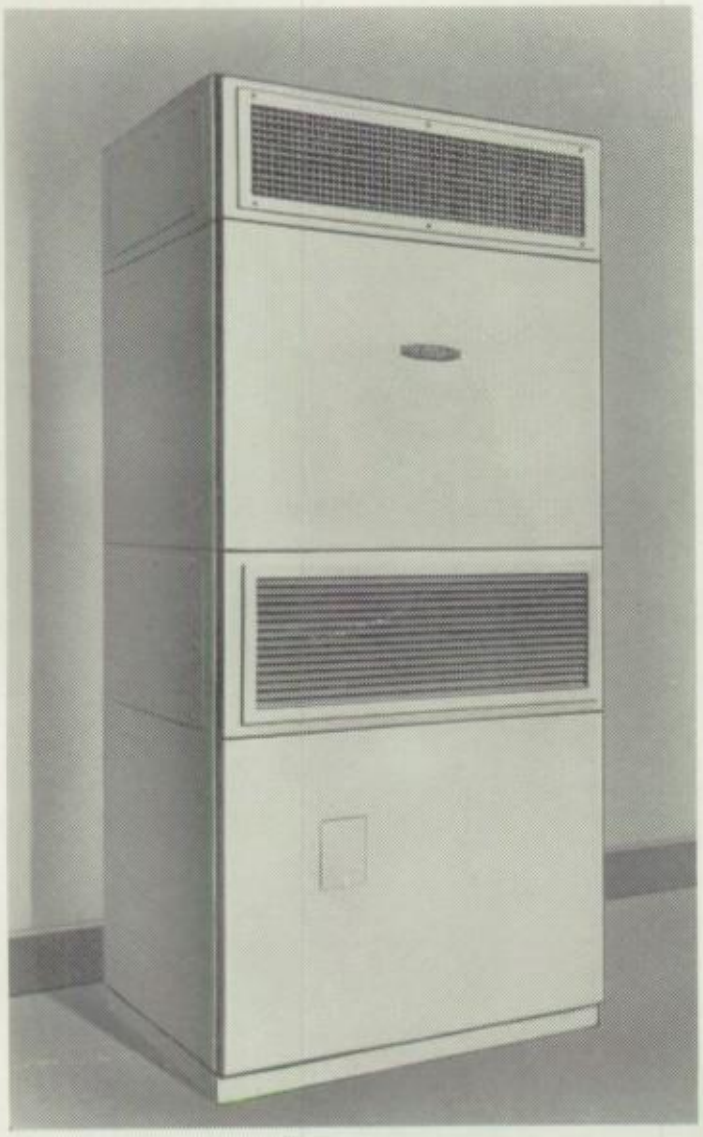

Frick Unit Aid Conditioners are built in sizes from 3 hp. up.

Compliments of

Frick Company

Builders of Superior Refrigerating, Air Conditioning, Ice Making, Quick Freezing, Farm and Sawmill Equipment

Numerous apprenticeship and other training courses are offered to high school graduates

WAYNESBORO, PENNA., U.S.A.

FRICK CO.

Compliments of

NEVINS CUT RATE

32 West Main Street

Waynesboro, Penna.

Compliments of

BLUE RIDGE FRUIT EXCHANGE,

Phone 1060 Waynesboro, Pa.

FARM CHEMICALS

PACKAGES — MACHINERY

Kauffman

Mfg. & Supply Co.

Congratulations and Best Wishes

to the Class of 1957 for

Good Health, Happiness and

Success in the Years Ahead

Potomac

Cut - Rate Store

Corner Second and Potomac Streets

CANDY — CIGARETTES

FOUNTAIN SERVICE

FIRST AID SUPPLIES

PREPARED REMEDIES, ETC.

J. Russell Borzager

Resident Prop.

Luther N. Martin

INSURANCE — REAL ESTATE

Phone 66

Traceys Corner

Blue Ridge Summit, Penna.

Compliments of

A. R. Warner & Son

GENERAL CONTRACTORS

Waynesboro, Penna.

Compliments of

RECORDLAND

Arcade Theatre Lobby

TAPE RECORDERS — GUITARS

RCA VICTOR AND

VOICE OF MUSIC HIGH FI

Compliments of

RED RUN

DRIVE-IN THEATER

Rouzerville, Penna.

Congratulations to the Class of '57

TASTEE-FREEZ

Sunshine Trail

Waynesboro, Penna.

Courtesy of

Spring Brook

Dairy Farm

RAW, PASTEURIZED

AND HOMONGIZED

MILK

MILK FOR INFANTS A SPECIALTY

L. M. Barlup

LEAMANS' SEED STORE

Complete Selection of

FERTILIZERS
SPRAYERS
DUSTERS
GARDEN TOOLS
POULTRY EQUIPMENT
AND REMEDIES

SEEDS
FOR YOUR
FIELDS
FLOWER AND
VEGETABLE
GARDENS
LAWNS

SCOTT
LAWN CARE PRODUCTS
ORTHO and DUPONT
FLOWER and GARDEN
PEST CONTROLS
— ALSO —
PETS
AND
PET SUPPLIES

209 WEST MAIN STREET Phone 674 WAYNESBORO, PA.

CONGRATULATIONS

Brown's Buick

226 240 South Potomac Street

Phone 2150

Thrill of the year is Buick!

Said a sleuth: Ah! The mystery's unravelin' . . .

About cars that "take off like a javelin."

But with Dynaflow's switch

Of its Variable Pitch . . .

You were here. Now you're there.

Boy, that's travelin'!

Why don't YOU try a Buick?

Congratulations to Each and Every Member of the Class of 1957

ONLY BERT CAN OFFER
A CLUB PLAN
SAVING YOU
10% ON LONG PLAY ALBUMS
10% ON EXTENDED PLAY ALBUMS
10% ON ALL POPULAR SINGLES
AND
89c and 98c — 45 and 78 RPM
Country and Western Singles ALWAYS
50c Each

Your Authorized Magnavox, Webcor and VM Phonograph Dealer

BERT'S RECORD SHOP

42 East Main Street

Phone 40-M

CONGRATULATIONS

TO THE

CLASS OF 1957

K. M. RAY

HEATING AND PLUMBING
AUTHORIZED OIL-O-MATIC DEALER

319 Ringgold Street

Phone 1031-R

CHARITY
JUSTICE
BROTHERLY LOVE
FIDELITY

Waynesboro Lodge No. 731
BENEVOLENT AND PROTECTIVE
ORDER OF ELKS

CONGRATULATIONS

GRADUATES

An important mile-stone in your life has jus been passed. With graduation you enter upon your new responsibilities. May ambition give you the urge to succeed in every worthy effort, and may patience and fortitude cheer and protect you as you carve out that which to you means most.

Russell Bennett Studios

Butler, Pa.

Photographer for the

Class of 1957

BECK & BENEDICT
HARDWARE INCORPORATED

FAMILY GIFT CENTER
SPORTING GOODS
PAINTS — GLASS
LAWN AND GARDEN HEADQUARTERS
BOY SCOUT EQUIPMENT

ROSEY'S

LUNCHEONETTE

AND FOUNTAIN

74 East Main Street Waynesboro, Pa.

SMITH'S DRUG STORE

PRESCRIPTION SERVICE

Phone 138

LEITER BROTHERS, Inc.
Waynesboro, Penna.

Apparel for Women and Children
Millinery
Piece Goods — Butterick Patterns
Luggage
Fine Furs — Certified Storage

WE CONGRATULATE
THE CLASS OF 1957

Aerie #1758 of the F.O.E.

Waynesboro, Penna.

Western Auto
Associate Store

22 West Main Street
Waynesboro, Penna.
Phone 1269

Everything For The Home And Auto

Compliments of

MOUL'S
GIFT AND CARD SHOP

8 East Main Street Phone 625-J

Compliments of

Bonded Applicators, Inc.

ROOFING AND SIDING

68 East Main Street Waynesboro, Pa.

Phone 2000

Compliments

of

Appalachian Nurseries

Compliments of

George Heckman's Market

250 West Main Street

MEATS — GROCERIES — PRODUCE

Phone 365 Waynesboro, Penna.

Congratulations to the Class of 1957

Trailer Diner

1/4 Mile West of Waynesboro, Pa.

ECONOMICAL PLACE FOR A SNACK

Compliments of

The Waynesboro Bowling Center

FUN — FELLOWSHIP

AND BOWLING

HULL'S DAIRY

PASTEURIZED DAIRY PRODUCTS

AND

GOLDEN GUERNSEY MILK

RAYMOND J. BAER

GRAIN — COAL — FEED

R. D. 4 Waynesboro, Penna.

Cress Station

Compliments of

WILLIAM'S

LADIES' READY TO WEAR

F. Marshall Rock, Jr.

68 East Main Street

Waynesboro, Penna.

Phone 1623

WAYNESBORO BUSINESS SCHOOL

SUMMER SCHOOL: Typewriting
Stenograph (Machine Shorthand)
Speedwriting Shorthand
Business Machines: Burroughs Adding Machine, Burroughs Bookkeeping Machine, Monroe Calculator, Burroughs Calculator, Fluid Duplicator, Mimeograph, Dictaphone, and Key Punch
Medical Classes for Commercial Graduates

FALL TERM: (September to June — Nine Months)
Accounting Course
Stenographic - Secretarial Course

28 East Main Street Telephone 1910 or 1624-M

"FLOWERS"

by

Herman W. Eichholz

FLOWERPHONE 2101

Howard E. Craig Watson D. Craig

CRAIG

Insurance Agency

FIRE — LIFE — AUTOMOBILE

BONDS

3 West Main Street Phone 336

Waynesboro, Penna.

WHITE ROSE
ENGRAVING CO.

ARTISTS · DESIGNERS · PHOTO-ENGRAVERS

PHONE 5738
370 NORTH GEORGE ST. YORK, PA.

L. M. BARTON

ELECTRICAL CONTRACTOR

1823 East Main Street

Waynesboro, Penna.

Phone 2216-J

ARTHUR'S DAIRY

QUALITY MILK FROM
CONTENTED COWS

DAIRY PRODUCTS

FOR 54 YEARS

Hess Planing Mill Company

Manufacturers of

MILLWORK OF EVERY DESCRIPTION

Waynesboro, Penna.

North Franklin Street Phone 356

Compliments of

BUMBAUGH'S

Atlantic Station

South Potomac and Ninth Streets

Compliments of

Waynesboro

Ice & Cold Storage

WHOLESALE AND RETAIL

DISTRIBUTORS

OF FROZEN FOODS

Mentzer & Reed

DESOTO — PLYMOUTH

220-226 North Church Street

Waynesboro, Pa. Telephone 330

Compliments of

POLAN'S

37 West Main Street

Waynesboro, Penna.

Phone 2130

Henicle's Market

FRUIT — VEGETABLES — POULTRY AND GROCERIES

Wholesale — Retail

Phone 1959

North Church St., Ext. Waynesboro, Pa.

BEST WISHES

FROM

Walter Y. Grove

Dick Benchoff
Shell Station

South Potomac Street

Waynesboro, Penna.

W. H. ESHELMAN

Midvale, Penna.

Phone Waynesboro, Pa., 1532-R-2

Post Office —R. D. 2, Smithsburg, Md.

Custom Grinding — Molasses Mixing

Fertilizers — Grain — Gas and Oils

Penn Dairies Store

22 North Church Street

Complete Line of Fountain Service

PensupremE

Compliments of

Y. M. C. A.

FUN EDUCATION
FELLOWSHIP RECREATION
PROMOTED IN A CLEAN
WHOLESOME ATMOSPHERE

Compliments of

The

Poe Funeral Home

WE GIVE YELLOW STAMP

DOOR PRIZE — 1 BODY

Gearhart's Pharmacy

and Shopping Center

BLUE RIDGE SUMMIT, PA.

Congratulations

To the Class of 1957

from

SHERMAN'S

21 West Main Street

CORNERETTE
Beauty Salon

HAIR STYLING OF DISTINCTION

Tracey Corner Phone 11

Blue Ridge Summit, Penna.

Waynesboro Auto Parts, Inc.

YOUR NAPA JOBBER

301 West Main Street

Waynesboro, Penna.

Compliments of

Schaeffer's Confectionery

West Main Street Phone 1879

Congratulations

To the Class of 1957

From

GREEN DOOR DINER

Compliments

of a

FRIEND

E. F. MOUER

GROCERIES AND MEATS

135 North Potomac Street Phone 790

Self Service With Delivery

Compliments of

DAVE HOFFMAN'S

USED CARS

West Main Street Phone 1879

200 Store Buying Power Values

DIAMOND RINGS

POST

QUALITY JEWELERS

54 W. MAIN ST.

LARGEST SELECTION IN WAYNESBORO

EASY TERMS

COMPLIMENTS

OF

ULLMAN'S SHOE STORE

Compliments of

P. E. EYLER

PLUMBING AND HEATING

OIL BURNERS AND STOKERS

306-308 North Franklin Street

Phone 1778

WISHING YOU

HEALTH AND HAPPINESS

FROM

NEWBERRY'S

YOUR FAMILY STORE

WITH PERSONAL SERVICE

DINGLE BROS.

PLUMBING

AND HEATING

Blue Ridge Summit, Penna.

Phone 328

Flohr Lumber Company

LUMBER, MILLWORK AND

BUILDING SUPPLIES

Blue Ridge Summit, Penna.

Compliments of

McCLAIN'S DINER

Tracey Corners

Blue Ridge Summit, Penna.

"TOOL CO."

extends hearty

and

sincere best wishes

to the

Class of 1957

Landis Tool Company

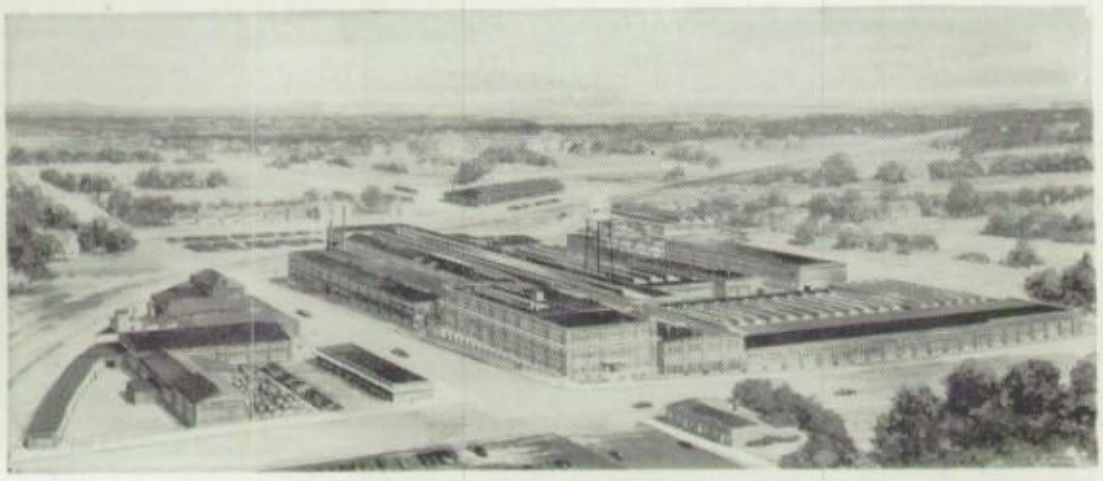

the world's largest manufacturer
of threading equipment

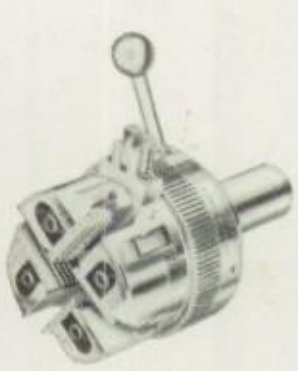

cutting

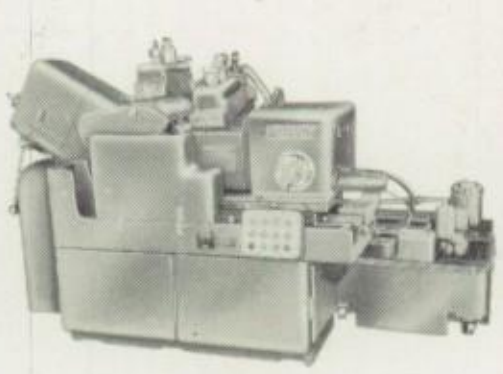

grinding

rolling

landis machine company

waynesboro • pennsylvania u. s. a.

There is hardly anything in the world that some man cannot make a little worse and sell a little cheaper, and the people who consider price only are this man's lawful prey.

Charles S. Gardner Agency

INSURANCE

Congratulations and Best Wishes to the Class of 1957

Motor Service Center, Inc.

Corner South Potomac and Eighth Streets

Waynesboro, Pennsylvania

The Home of Friendly and Courteous Service

CHRYSLER INTERNATIONAL TRUCKS PLYMOUTH

Keihl's Amoco Service

Wilbur Keihl, Prop.

Corner Potomac and Fourth Streets Phone 2031-J

GAS — OIL — TIRES — TUBES

BATTERIES AND WHEEL BALANCING

Compliments of

C. W. WETZEL

WAYNESBORO'S ONLY
FLOOR COVERING
SPECIALTY STORE

33 Walnut Street

LEE R. HAMNER

321 West Main Street Phone 1760

EXCAVATING AND GRADING
TOP SOIL — FILL
SAND AND STONE FOR SALE

MONUMENTS

Our monuments are highly regarded everywhere. A deserving consequence of our years of continuous leadership in quality, producion, and close attention to all details.

The Waynesboro Marble &
Granite Works

DESIGNERS — MANUFACTURERS — ERECTORS

213 West Main Street

Dependable Since 1912

JOHN P. EMBLY

REAL ESTATE

Waynesboro, Penna.

Compliments of

Audrey F. Stouffer

324 - 326 West Main Street

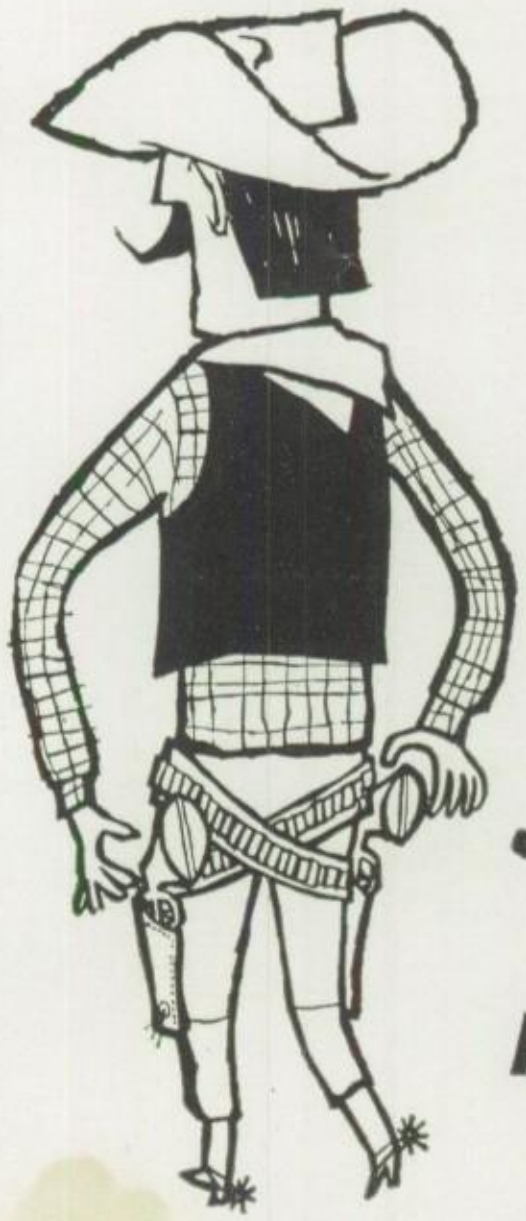

...FAST

AND

ACCURATE

ANOTHER REASON
MODERN HOMEMAKERS
PREFER TO
COOK ELECTRICALLY

LIVE BETTER ELECTRICALLY

SEE THE MODERN ELECTRIC RANGES NOW
AT YOUR APPLIANCE DEALERS AND THE
POTOMAC EDISON COMPANY

ONE HUNDRED YEARS OF SERVICE

THE GOOD LUMBER COMPANY

(Home of Building Needs)

QUINCY, PA. WAYNESBORO, PA.

Phone 1375 Phone 1375

AMERICA'S NUMBER ONE ROAD CAR
THE '57 PONTIAC

BRAKE PONTIAC
SALES and SERVICE

HAROLD W. BRAKE, Owner

NEW AND USED CARS

141 - 151 South Potomac Street Waynesboro, Pennsylvania

AMERICA'S MOST OUTSTANDING CAR SOLD AND SERVICED BY
WAYNESBORO'S OUTSTANDING DEALERSHIP

DOLLAR FOR DOLLAR
YOUR CAN'T BEAT A PONTIAC

Courtesy of

EAGLES CLUB, INC.

16-22 East Main Street

Waynesboro, Penna.

"THE FRIENDLY CLUB"

THE LOYAL ORDER OF MOOSE

Waynesboro Lodge #1191

TAKES THIS OPPORTUNITY TO

CONGRATULATE

THE MEMBERS OF THIS CLASS.

MAY EACH OF YOU ATTAIN

THE GOAL FOR WHICH YOU STRIVE.

IN WAYNESBORO IT'S

The MEN'S Shop

Q NOT Q

Compliments of

JOSEPH H. BAIRD

OPTICIAN

Center Square Waynesboro, Penna.

Waynesboro
Electric Company

Corner of Main and Potomac Streets

"WESTINGHOUSE APPLIANCES"

PHILCO TELEVISION

WAYNESBORO'S
SMARTEST STORE
FOR MEN

LYONS

19 West Main Street

Antietam

Paper Company, Inc.

"QUALITY PAPER PRODUCTS"

Hagerstown, Maryland

McCRORY'S STORES, INC.

SPECIALIZING
IN
FOOTWEAR
FOR
ALL SCHOOL NEEDS

Glick Shoe Store

46 West Main Street Waynesboro, Pa.

Congratulations, Class of 1957

from

Owls Club

of Waynesboro

Compliments

of

A Friend

Best Wishes to the Class of 1957

R. B. Hoffman

Sales and Service

NEW AND USED MERCHANDISE

FURNITURE — PIANOS — APPLIANCES

Phone 1351-R-13 — 48-J

Waynesboro, Penna.

W. B. Thompson & Son

FUEL — FEED — GRAIN

Waynesboro, Penna.

Phone 20

Paul G. Kahl

COAL

Pocahontas — Olga — Koppers

Anthracite

Prompt Courteous Service

West Main Street Phone 1686

Compliments of

ZOOK RECREATION

SKATING AND

BOWLING

Compliments of

THOMPSON OIL CO.

DISTRIBUTORS OF

MOBILGAS

MOBILOIL

MOBILHEAT

Potter's Restaurant

THE WINDOW WITH THE NEON SIGN

ALL AMERICAN

Carlisle Street Greencastle, Penna.

HAIR SHAPING

Ruth Baker's Beauty Shoppe

117 West Main Street Phone 553

CONGRATULATIONS
TO THE
GRADUATES OF 1957
FROM

TOBEY'S

FRANKLIN COUNTY'S MOST MODERN DEPARTMENT STORE
FOR WOMEN

L. G. TREIBLE

Better Grade School Supplies
Sheaffer — Parker — Eversharp
Pens and Pencils
Loose Leaf Covers and Refills

Gifts For All Occasions

STATIONERY GIFTS

30 West Main Street Waynesboro, Pa.

Stationers to the

Class of 1957

MERRELLS, INC.

111-115 Second Street
Telephone 2635
Clarksburg, West Virginia

LEVICK & FREEMAN,S

MOBILE SERVICE STATION

310-314 South Potomac Street

Phone 1126-R

L. B. HERR & SON

SCHOOL SUPPLIES AND EQUIPMENT

BRUNSWICK

School Furniture of Advanced Design
General Supplies — Art & Craft Materials

46-48 West King Street Lancaster, Pa.

G. H. KING ESTATE

Distributor of

CONFECTIONERY — PAPER PRODUCTS — SPECIALTIES

Wholesale Only

29 East Third Street Phone 359 Waynesboro, Pennsylvania

Citizens National Bank & Trust Company

Established 1901

WAYNESBORO, PENNSYLVANIA

MEMBER FEDERAL DEPOSIT INSURANCE CORPORATION

MEMBER FEDERAL RESERVE SYSTEM

Dreyfuss

GET TO KNOW US IT PAYS

HEADQUARTERS FOR
YOUNG MEN'S DRESS
AND SPORTS CLOTHES

Compliments of

BOHN'S

The Leader

RADIO AND TELEVISION
SALES AND SERVICE

44 East Main Street Phone 318

TEXAS LUNCH

83 West Main Street

Telephone 9970 Waynesboro, Penna.

ECONOMICAL TO EAT HERE

Congratulations to the Class of 1957

Washington Shine-All Co.

SILVER SPRING, MD.

CONGRATULATIONS FROM

YOUR TOWN AND COUNTRY STATION

WAYZ

1380 On Your Radio Dial

BOB NOLL'S

SELECT CARS

700 South Potomac Street

Phone 2032-R

Seville's Jewelry Store

WATCHES — DIAMONDS — JEWELRY

Guaranteed Watch and Jewelry Repairing

13 South Potomac Street

CONGRATULATIONS

TO THE

CLASS OF '57

FROM

FUNK'S

DRUG STORE

Center Square Waynesboro, Pa.

McKown & Wolff

Serving For THREE Generations

QUALITY FURNITURE

AND

FLOOR COVERING

Member of

Century Furniture Associates

East Main Street

Waynesboro, Pennsylvania

"GARD" ELECTRIC PRODUCTS

Gardenhour Mfg. Co.

Waynesboro, Penna.

Phone 754

Compliments of

Waynesboro Floral Co.

811 South Potomac Street

Telephone 287

Theo Coleman Jr.

Compliments of Your
Friendly Ford Salesmen
From Haase Motors

HAROLD MINNICH
ORDEAN LOHMAN
HOWARD OAKS
RALPH WETZEL

Compliments of

Woody's Shell Service

North Church Street Extended

Phone 234-W

"88" "98"

EXCITING DAYS! GRADUATION and A Permanent Date with

A ROCKET "8" OLDSMOBILE

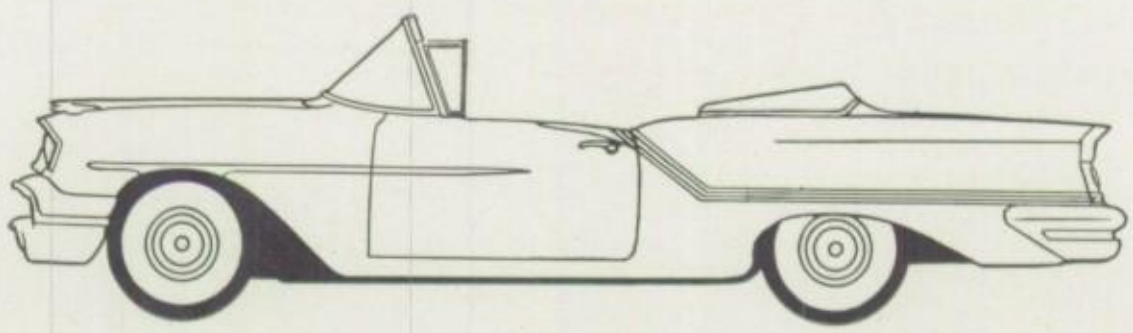

J. S. SNOWBERGER & SONS

OLDSMOBILE SALES AND SERVICE

WAYNESBORO, PA.
Phone 272

SAFETY-TESTED
USED CARS

HAGERSTOWN, MD.
RE 3-4052

SNYDER'S
APPLIANCE STORE

220 West Main Street

Phone 1608

ECONOMY
CUT RATE STORE

216 West Main Street

Waynesboro, Penna.

Jane –
Good luck for
the comming years
Russell Cook

COMPLIMENTS OF

EASTLAND MOTORS, INC.

410 East Main Street

DODGE — PLYMOUTH DEALER

UNION EMBLEM COMPANY

417 West Main Street — Palmyra, Penna.

MANUFACTURERS OF

CLASS PENNANTS, CAPS AND FELT
NOVELTIES, COMMENCEMENT INVITATIONS

We furnished the Standard Class Ring to Class of 1957
also previous classes

If you wish a Ring or Pin in later years write for current prices.

Presented by P. H. Nissley

McLaughlin's
Gulf Station and
Fuel Oil Service

East Main Street

Waynesboro, Penna.

Congratulations

from

The Big Dipper

"EVERYBODY'S FAVORITE SPOT"

Mary Jane and Dick Boyer, Props.

Antietam Farm Dairy

GOLDEN GUERNSEY PRODUCTS

PASTEURIZED — HOMOGENIZED

VITAMIN D

Phone 499-R-13

Bingaman's
Auto Body Shop

GLASS INSTALLED WHILE YOU WAIT

RADIOS FOR ALL CARS

Phone Waynesboro 189Z-J

Zullinger, Penna.

GIBBLE'S

HOME FURNISHINGS

Wall Paper — Linoleum — Re-Upholstering

215 West Main Street

Phone 1394

Compliments of

W. B. GAY

JEWELER

37 East Main Street

Waynesboro, Penna.

Best of Luck to the Class of 1957

VARSITY

RESTAURANT AND TOURIST COURT

Three Miles East of Waynesboro, Pennsylvania
On Sunshine Trail

Colorizer®
PAINTS

Baer's Paints and Supplies

405 Fairview Avenue
Waynesboro, Penna.

Compliments of

WAYNESBORO
NEWS AGENCY

91 West Main Street Phone 473

VAL BRISTOW'S

THE DEPARTMENT STORE FOR
YOUNG PEOPLE

TOYTOWN — CHILDREN'S WEAR
NURSERY GIFTS

Arcade Building Waynesboro, Pa.

Wayne Finance Company

AUTOMOBILE FINANCING

Walnut and Second Streets

Phone 1200 Waynesboro, Pa.

D. L. MILLER AND CO.

A Reliable Drug Store Since 1856
Drugs and Pharmaceuticals
Prescriptions Carefully Filled
Gobelin Chocolates

Phone 505 Waynesboro, Pa.

Pryor's Tire Service, Inc.

Recapping and Vulcanizing
Washing Machines and Refrigerators
Electrical Appliances
Car Washing, Lubrication and Polishing

CORNER THIRD AND POTOMAC STS.
85 WEST MAIN STREET

Climb the Heights

Up Your Road to Success

"Crummy car"

Roberts
CHEVROLET
INC.

Please don't buy any car that has Chevy Corvette in it.

South Potomac
At
Tenth

Phone
1800

COMMERCIAL

SAVINGS

TRUST

FIRST NATIONAL BANK
& TRUST COMPANY

Waynesboro, Pennsylvania

Member of

FEDERAL DEPOSIT INSURANCE CORPORATION

FEDERAL RESERVE SYSTEM

Compliments of

The First National Bank of Blue Ridge Summit

Blue Ridge Summit, Pennsylvania

Organized 1922

MEMBER OF THE FEDERAL DEPOSIT INSURANCE CORPORATION

Congratulations to

The Class of 1957

CARROLL SHOE CO.

Mont Alto, Penna.

G. HERBERT ERVIN

Portable Typewriters of All Makes

Luggage Every Type For Any Sort of Trip

Office Furnishings

Fountain Pens — Greeting Cards

6 West Main Street Center Square

The staff suggests that our readers patronize our adverisers. Without the most gracious support of our advertisers, presentation of his type yearbook would be impossible. To each of our advertisers and friends we say, "Thank you."

The Wayarian Staff

AUTOGRAPHS

Jane
lots of luck in the
coming years in every
thing you do. Remember
all the fun we had in
our classes. And don't
make out to much.
Linda

Jane —
The very best
of luck to you
In your Jr. & Sr.
Year. It's been
fun being in your
class & see you next
Year
Emily

Jane,
The very best of
luck to you and
Paul. Give Paul
a break
Jenny

Jane —
Best of luck to you
and Paul. And please
don't think of Janes
Noll. Hold that temper
Always a
friend
Liz Westbrook

Jane —
Best of luck
to one of my
homeroom pals.
Always keep that
sunny smile!!!
Remember the time
you won the money?
(How could you)
Jo

Jane
The very best of luck
to a very sweet kid. I wish
you and Paul the best of
luck. Don't get to much
during the summer.
Love [illegible]

To one of my best friends. The best of luck in the future. And don't spend the whole summer back the lane. Phyllis

Jane,
Loads of luck in the future. Have fun with all the boys.
Always a friend,
Virginia Tilson

"Jane"
Best Wishes in the future. Hope you get your man.
A friend
Geraldine Stepkey

Jane,
Best wishes and luck in the near future to a awful nice girl.
"Veronica"

Jane—
Best of luck in the future and have fun this summer.
Pat

Janet Myers

"Jane"—
Good luck to a nice kid who I like to pick on. Be good and take care of Paul!!
Always a friend
"Mary"

Good luck to a girl in high schoo
Buck "5

Jane—
Good luck to a sweet kid.
Nice to see you in our Junior year.
Love
C

To a dear friend
"Jane"
Remember the fun
we had while being
class mates. Please keep
Paul as nice as he is.
always a girl friend
"Martha"

Jane,
Best of luck
to a cousin of Dave's
George Koons
"58

Good luck Jane
for your next
to years.
Jack Kennedy

Jane,
Lots of luck and
happiness in the
future with Paul
A friend always,
Darlene Groak.

Best of luck
in your Junior year.

Dave

Jane,
Best of luck
to you and all
your studies. Too
bad we aren't at
the same
TwP. I sure miss
the place.
Be seeing you.
always,
Betty.

Jane,
Lots of luck
success to a nice girl
Nancy Cooper

Jane —
I don't have much
space to write +
I will say a few words
that means a lot.
Best of luck to a swell girl.
It's really hard to
this year! right.
Myrna
Emory

Good luck
to the girl I
hid behind in
"History class
Nevin

Jane
Remember
in the fun we h
in English class
together. Take care of
those boys.
See you around
"Pat"

Jane,
Best of luck
to you and
Paul in the
future.
A friend,
Romaine

Jane,
Best of luck
in your future
years at W.A.H.S.
Dick

Jane
Good luck
to a nice gi
who rides th
Same bus I
do. Guess I
see you nex
year on th
Same old
Bill

Richard Bender

Good luck to you in
everything you do. See
you next year.
Sandra '54

Jane,
Best of luck
to you. Also
the best of
happiness.
Phyllis

Good Luck
in your next
3 yrs. Remember
this "Study
Hall" a fine
time + got
moved away.
A friend
Susie

Jane,
Lots of luck and
success to a nice girl.
I hope you have
over the summer. Be
good. Don't flirt a
too much. Take ca
of yourself and I'll
you around next y
Alwa
Pat

Jane—
Best of luck
in all you do. Don't
ever forget all those
lovely Monday study halls
with Sneakess.
Your friend always,
Nancy K.

Jane,
Don't forget the Sstudy Hall
on Monday with the
woman that wore the blue
Suede sneakers! HAHA
"Bob"

"Janie"
Good Luck and much
success to a swell
hard working girl.
I wouldn't be so drastic
as to bomb the joint,
but it's an idea.
God bless you.
A friend always
Lucie

Janie—
Good luck to you
always. Remember
geography class
and the way we
all studied hard.
Edith.

Paul Beeler

Gerald E. Taylor

Jane,
Best of Luck
and Good Wishes
in W.A.H.S.
Sandra "59"

Roses are red
Violets are blue
Sugar is sweet
And So are you
"Paul"

Jane,
Best of luck to a
very nice friend and
I hope to see
you again
next year.
A friend
Jean C

Jane
To one of the
mullingers gang
Lot of luck and
best wishes
Red
"58"

Jane —
Best of luck and
success in everything
you do. Have fun
over the Summer,
Always a friend
Donna
"59"

"Jane"
"To a swell girl"
classmate. Keep an
on the boys. Be
and hope to see
next year.
Luck & Success
"Always"
"Linda Warner"

P.S. Keep up the
good work in at
McCrory's HA-HA

My fault. New Berry's
your know me
always goofing
up.

Tich Fitz

Jane
Best of Luck to
a very sweet class
mate I wish you
hope and success
in your future years
Joyce

Jane
I wish you luck,
I wish you joy,
I wish you ~~first~~ a baby
boy, and ~~when~~ his hair
begins to curel I wish
you then a baby girl.
And when they both
drink out of tins I
wish you then a pair
of twins. I wish
yourluck in the
future.

A friend,
Nancy Helfrich
&
Danny Reagan

Jane
Best of luck
in the future years.
Remember all those
wonderful English
classes. (HA HA).
Karen

Jane
I wish the best of luck
to a big tease, and I
I hope she stays full
of fun the rest of her
life
Linwood
Fisher

Jane
To a swell
Fire and an Eng
lish classmate I
wish the best of luck
and success in the
future
Pauline

Jane—
Good luck to a
nice girl. Have fun
this summer and I'll
see you next year in our
Jr. year here at good old W.A.H.S.
Darlene
Bingaman "58"

"Jane"
Good luck to a swell kid.
Have a nice summer and give the
boys a break - always
"Linda Lee"
"59"

'Jane'
Lots of Luck to a swell girl
Lots of success in your future
at W.A.H.S. Have fun
this summer, see you
next year
a friend
'Dolores'
59'

Jane—
Loads of Luck
and Success to a real
swell girl. Remember
this year that we had
Good care of yourself this
Summer and I'll see you
next year. Always a friend
Betty "59"

Jane
Best of luck
to a very nice
girl. I never knew
so much from you
until your summer
Smile. I will take your
for. I hope you'll be
successful in everything you
try to do, as I know
you will. Always a friend.
[illegible]

Jane,
Always remember
Washington trip.
Good luck in your
future years.
"Judy" Paull
'59

Jane —
Best of luck to a
real sweet girl. Remember
all the fun we had at the
King-Ken and on those
rides home. Take care
of yourself, and
don't work too hard and
[illegible]

Jane,
Best of luck to you.
Have a good summer.
Patsy S.